10 PAGES TODAY

The Portsmouth Daily Times.

10 PAGES TODAY

VOLUME TWENTY — PORTSMOUTH, OHIO, THURSDAY, FEBRUARY 27, 1913. — PRICE THREE CENTS

HAYWOOD RECALLED BY THE SOCIALISTS FOR VIOLENT SPEECH

(By United Press.)

Boston, Mass., Feb. 27.—It was announced at Socialist headquarters today that W. D. Haywood, chief organizer of the Industrial Workers of the World and former treasurer of the Western Federation of Miners, had been recalled from his position as member of the national executive committee of the Socialist party. A referendum vote on his recall resulted in 22,500 for and 11,000 against. In a speech at Lawrence, Mass., Haywood made statements that were construed as a direct appeal for violence. This led to the recall.

BABY, OPEN GRATE, BABY DEAD

(By Associated Press.)

Zanesville, O., Feb. 27—Leona Besser, aged 4, daughter of Robert Besser, was burned to death today when her night gown caught fire from an open grate.

LABOR LEADER TO GO IN THE NEW CABINET

(By Associated Press.)

Washington, Feb. 27.—Pleas of union labor at the council table of President-elect Wilson's cabinet may be recognized in the selection of W. B. Wilson, of Pennsylvania, to be secretary of the newly-created department of labor. This information, along with other reliable advices, came to the political leaders at the capital direct from Trenton, N. J.

From the same source it was learned that Wm. C. Redfield, of Brooklyn, might be made a member of the cabinet. Just what portfolio he would be given was not made known. About three positions remain yet to be filled. It is not known whom the president-elect has selected for the agricultural and war positions, but it is hinted that they will be filled by men whose names have not yet been generally mentioned.

AUTO BANDITS TRIED

(By Associated Press.)

Paris, France, Feb. 27—The trial of the gang of 22 auto bandits, who have held Paris in terror for ten months, ended today after lasting 21 days. A verdict of guilty was returned against 18 of the bandits on counts including murder, arson and robbery. Four of the accused, including three women accomplices, were found not guilty. Four of the bandits were sentenced to death on the guillotine and the others were given long terms in prison.

JOHN WANTS TO DIE BUT IS PARTICULAR ABOUT METHOD

(By Associated Press.)

Chicago, Feb. 27—John Anderson wanted to die but he was very particular how he did it. A policeman saw him leap into the river and threw him a rope. Anderson refused to take it.

"Grab that rope or I'll blow your head off," ordered the policeman and then he fired a shot in the air.

Thoroughly frightened Anderson grabbed the rope and was dragged to the shore where he was arrested and locked up.

STRIKERS USE BOMBS

(By United Press.)

New York, Feb. 27.—Strike-breakers housed in factories of clothing manufacturers who have refused to sign the union agreement were thrown into a panic today by two bombs hurled into the factories during the night. One exploded.

The first bomb was thrown in a factory on West Fifteenth street and the explosion drove 200 into the street in their night clothes. At 3 o'clock a bomb was hurled into an East Fourteenth street factory, but it had no fuse. Fifty men and twenty-five women were thrown into a panic.

SHOOTS DOWN WOMAN

(By United Press.)

Canton, O., Feb. 27.—Mrs. Jennie Yonley, 40, was shot and killed today by John Melcher, a laborer of North Industry, O. After the shooting Melcher ran to the county jail and gave himself up. He told the authorities that he had come from North Industry this morning to call on Mrs. Yonley, at whose home he had been a frequent visitor for several years. After a quarrel Mrs. Yonley started to carry breakfast to her husband, a railroad gateman. Melcher says she struck him, and angered, he shot her to death. Melcher has two young daughters. He has been a widower for several years.

PESIDENT-ELECT WOODROW WILSON AND FAMILY.

Standing, from left to rigit, Margaret Wilson, Eleanor Wilson, and Jessie Wilson. Sitting Mrs. Wilson and Woodrow Wilson.

HUERTA GOVERNMENT GENERALLY ACCEPTED

(By Associated Press.)

Mexico City, Mex., Feb. 27.—Confidence in the Huerta administration appears to wax stronger daily, if faith is to be placed in the government reports as to the rapid vanishing of the rebel spirit throughout the republic. Plots and conspiracies against Provisional President Huerta are still talked of in whispers in the capital, but there is at least an outward appearance of peace.

President Huerta and Felix Diaz seem to be working together in bringing about a general peace, as everybody is ardently desiring. The collapse of the revolution, both in the north and south, appears to be imminent. The latest adherent to the government is General Orozco's allegiance to the new administration. Emiliano Zapata, on the other hand, remains obdurate, although many of his chief supporters have joined the Huerta administration.

(By United Press.)

Mexico City, Mexico, Feb. 27—Reports that Emilio Madero, bro-

(Continued on Page 7.)

(By United Press.)

El Paso, Texas, Feb. 27—Fighting today was general in the states of Sonora, Coahuila and Moreles. Sympathizers of Madero are organizing and arming themselves in every town in Sonora. As yet they are without a leader.

EXTRA! IMPORTANT NEWS TO FISH! ENEMIES HAVE GONE ON A STRIKE

(By United Press.)

Cleveland, O., Feb. 27—2500 fishermen on the south shore of Lake Erie went on a strike today following the announcement of the strike vote last night. Repair men and housemen stopped work at once.

Fishermen and tug men now idle declare they will not take out the boats at the opening of the season March 15 unless their demands of a 10 per cent raise and a 10 hour day are granted.

COURT CRITICISED BY COMMERCE COMMISSION

(By Associated Press.)

Washington, Feb. 27.—The Supreme court's so called modification of the Sherman anti-trust law to invoke the "rule of reason" in decisions upon restraint of trade, was attacked in a report presented to the Senate today by the Interstate Commerce commission.

It points to the dangers of uncontrolled and unguided jurisdiction and discretion, and makes emphatic demands for an amendment to the Sherman anti-trust law to remove from the courts the power to determine what are "rules and reasons."

The commission wants the new law to determine what businesses are unlawful, that business interests in court will have a standard on which to proceed. It recommends that the Interstate Commerce commission pass on and approve combinations of agreements over weak, dissolvable or illegal combinations, such as the Standard Oil or American Tobacco companies.

BANISH LIQUOR.

(By United Press.)

Columbus, O., Feb. 27.—Liquor may not be sold on trains if the Greenlund license bill, which is to be introduced in the senate today becomes a law.

STEAMER MISSING.

(By Associated Press.)

Port Arthur, Feb. 27.—The German steamer Therese Hora, which left this city 35 days ago for Rotterdam with a cargo of oil, has not been heard from. It is feared she foundered in the gulf.

SLATER TO BE FREED

(By United Press.)

Columbus, O., Feb. 27.—Mark Slater, former state printer, sentenced to four years in the penitentiary for certifying a false voucher in the state printing office, will be released from prison tomorrow by expiration of his term.

Slater, who was admitted to the penitentiary in May, 1910, says he will return to the printing business in Dayton. He is suffering from locomotor ataxia.

WANTS GOVERNMENT TO CONTROL NEW CURE

(By United Press.)

Washington, Feb. 27.—Government control and administration of the Friedmann tuberculosis cure, if it proves successful, was advocated today by Senator Gore, whose resolution in Congress resulted in the investigation of the treatment in Berlin by the United States consul, who has been forcing the movement to bring the cure to America. Gore would not say whether, if the cure was successful he would advocate the purchase by the government of Friedmann's patent, declaring that the details would have to await the result of the test of the serum by the United States marine service surgeons.

LADY SCOTT HAS LANDED

(By Associated Press.)

Wellington, N. Z., Feb. 27.—Lady Scott, widow of the late Capt. Robert F. Scott, the antarctic explorer, arrived here today on board the Aorangi. Lady Scott heard of the terrible fate of her husband while she was in mid ocean off Fiji. As soon as she recovered from the first shock she said:

"I must be brave as my husband would have wished me to be."

WHEELER DON'T LIKE NEW LICENSE BILL

(By Associated Press.)

Columbus, O., Feb. 27—Charges that the proposed liquor license bill, which will be voted on today by the joint license committees of the senate and house, fails to keep faith with the people were made by Supt. Wayne B. Wheeler, of the Anti-Saloon League, today. He said:

"Citizens have no opportunity for a hearing before the license is granted and no right of appeal from a wrong decision of the city license board. There is no provision in the bill to keep saloons from locating within 300 feet of school houses. Under the bill the brewery trusts could own practically all the saloons in the state. Practically none of the regulative features promised in the campaign for license by the brewers are included in the bill."

Albany, N. Y., Feb. 27.—A report was received here today that Dr. John Russell has resigned as superintendent of the Matteawan hospital where Harry K. Thaw is confined. A state commission has been probing an alleged attempt to secure Thaw's release by bribery.

TURKEY ASKING PEACE, GIVES UP ADRIANOPLE

(By Associated Press.)

Sofia, Bulgaria, Feb. 27.—Turkey has at last signified her willingness to negotiate for peace with Bulgaria, on the basis of cession of Adrianople.

According to word from Constantinople, the Turkish government has solicited the good offices of Russia. The Russian government today sent the Bulgarian government a message received from Constantinople, containing the Turkish proposal for fresh negotiations of peace.

The Bulgarian council, it is said, met today to discuss the subject.

(By Associated Press.)

St. Petersburg, Russia, Feb. 27—Dispatches received here today confirm the report that the Turkish government has expressed its willingness to surrender the fortress of Adrianople.

Russia will not support Bulgaria's demand for a war indemnity from Turkey.

ARBITRATION BOARD IS AT WORK IN AKRON, STRIKERS ARE LOSING

(By Associated Press.)

Columbus, O., Feb. 27—Senators William Green, Coshocton, James Seward, Richland county, and C. J. Howard, Jefferson county, will be members of the senate committee which will investigate the strike of the rubber workers and rubber corporations at Akron, according to an announcement made by President Nichols of the senate this afternoon.

Tentative arrangements have been made by the committee to begin work at Akron Friday.

Green is Democratic floor leader and Howard Republican floor leader. Howard says he will seek to be excused, saying that the militia probe committee, of which he is a member, takes all his surplus time.

(By United Press.)

Akron, O., Feb. 27.—The state board of arbitration is today making its first attempt to arbitrate the rubber strike.

Rev. Irving T. Reese, who arrived last night, after a conference with the governor, and D. H. Sullivan conferred this morning with the chairman of the strike committee. The chairman assured the board that every member of the committee was a rubber worker and that they are ready to meet the employers at any time. Rubber employers have decided not to meet the Industrial Workers of the World leaders, but the board is now endeavoring to arrange for a conference between the rubber manufacturers and the workmen's committee.

(By Associated Press.)

Akron, O., Feb. 27.—Several inches of snow and slush in the streets today interrupted parades and picketing by the striking rubber workers. The manufacturers citing the fact that the number was reduced, claim that the strike is losing its force.

(By United Press.)

Akron, O., Feb. 27.—The American Federation of Labor, through its national secretary, Frank Morrison, will ask Congress for a national investigation of the rubber strike here to supplement the probe to be made by the committee of the Ohio Senate. Morrison told members of the local central labor union that if the inquiry was desired he would see that a resolution was introduced in Congress. The local body voted unanimously for the resolution when assured by Senator Green that it would not be in conflict with the Ohio probe.

(By Associated Press.)

Akron, O., Feb. 27—Members of the state board of arbitration today called in H. F. Pollock, chairman of the strikers' wage scale committee, in an effort to mediate the rubber strike. The strikers say they are ready to meet the manufacturers. The company has persistently refused to meet the strikers' committee.

Frank Midney, Youngstown Socialist editor, arrested yesterday for inciting disorder, today was sentenced to $50 cost and 50 days in jail.

The Industrial Workers of the World will appeal to Gov. Cox to reverse the sentence.

Geo. Taveros arrested last night with a knife in his possession drew 60 days and $25 fine.

VILLAGE TO STAY DRY

(By United Press.)

Columbus, O., Feb. 27.—Sycamore village, in Wyandot county, will be dry for two years more, because of the nervousness of a voter. At a wet and dry election last week 146 votes were cast for the wets and 145 for the drys, and one one ballot was disputed. This ballot had a cross mark two-thirds in the wet column and one-third in the dry column. Secretary Graves instructed the election board to count the disputed ballot as they saw fit. It was counted as dry, making a tie vote an dleaving the village dry.

Mrs. Harry Young, of Eleventh street, is ill with typhoid fever.

POSTOFFICE BILL PASSED BY SENATE

(By Associated Press.)

Washington, Feb. 27—After an all night session filled with a bitter struggle over public building expenditures the senate at 3:50 o'clock this morning passed the public building appropriation bill carrying an increase of nearly $16,000,000 over the $26,000,000 bill as passed by the two houses.

One sweeping amendment inserted just before passage at the suggestion of Senator Kern of Indiana, prohibited the erection of a building or the purchase of a site for post office purposes exclusively in any city where the postal receipts were less than $10,000 per year. This change would hold up indefinitely the erection of 60 or 70 buildings, authorized in the bill.

ELECTROCUTION STANDS IN OHIO

(By Associated Press.)

Columbus, O., Feb. 27—The lower house of the legislature this afternoon defeated the Read bill which would abolish capital punishment by a vote of 50 to 63.

Representative Bigelow, who spoke for the bill, intimated that Cox did not favor capital punishment.

SMITH CURE IS PASSED

(By Associated Press.)

Columbus, Ohio, Feb. 27—The Black bill, curing defect in the Smith one per cent tax law, which passed the house yesterday, passed the senate this afternoon.

CAN'T REMOVE BODY.

(By Associated Press.)

Dayton, O., Feb. 27—Word was received here that the Mexicans refuse to allow the body of Norville Meredith, of this city, who was killed by a piece of sharpnel during the recent revolution, to be moved and that his widow who is in Mexico, will leave it there for the present. She had intended to take the body to Cynthiana, Ky., the home of her father, Howard Jett, for burial.

Queer what some folks consider wisdom. Listen t' this, for instance, from a great scientist: "We begin life by starting to breathe an' end by ceasing." Of course I may not be a competent judge but I think that where that fellow's greatness came in was in bein' able t' put a thing like that in a book an' sell it for real money. It's somethin' similar t' th' weather game. Here's for tomorrow:

Ohio—Snow or rain and colder tonight. Friday clearing and colder.

Kentucky—Rain turning to snow, much colder tonight; Friday cloudy and colder.

The Portsmouth Daily Times
SUBSCRIPTION $6.00 PER YEAR

The Times Publishing Co.
CHILLICOTHE AND FRONT STREETS

VALLEE HAROLD AND HARRY E. TAYLOR, Editors
GEORGE M. TAYLOR, Managing Editor

Entered at Postoffice at Portsmouth, Ohio, as Second Class Mail Matter

JEFFERSON AND WILSON.

We find the following handsome review of Woodrow Wilson in an exchange, uncredited, though we are sure it is not original with it:

Woodrow Wilson, it would appear is not a Grover Cleveland, to shake the atmosphere every time he turns around. He is neither dramatic nor thearatic.

Have you remarked that those who go to see him have little to tell us about the man? Not about what he says, for that would be telling tales, but how he says it, he talks, walks and has his being. They seem to have nothing to tell because he does not dramatize himself. His head is his power-house rather than his emotions, and senators and representatives and reporters are not mind readers, to see what is going on in a man's head.

They come away baffled and with no reminiscences to relate. Hence the total absence of Wilson anecdotes. Did you ever hear a story about him? One or two books have been printed about him, but the authors have never caught him in action, going anywhere or doing anything.

Yet mark his power, his ability to hold men together in New Jersey, and get things done, his high courage, his cool self-reliance as he now fronts the grave problems of the nation, his freedom from ruts and conventionalities and his readiness to take new ways. At the same time he is not lacking in graciousness, as Cleveland was, and, if he is without humor, he has a ready wit.

We have had one president, who was successful, and whose processes, like Wilson, were chiefly mental. Jefferson was one of the most exclusively intellectual of the leaders who have held captive our democracy. Unromantic, he thought and talked like a philosopher. Yet it was the common people, and not the high-brows who followed him, and his sway, lasting a full quarter of a century, was longer than any other that has been exercised over the American people.

Perhaps we should get back to the first democratic president to find the archetype of the latest democratic president.

THE WORK WELL DONE.

Announcement is officially made that "the money is in sight for the steel finishing plant."

The work of raising the necessary subscriptions was more laborious than was anticipated, but since it is near completed there is no repining.

Possibly, in a way it is better. It shows that the men who have set out for the upbuilding of Portsmouth are not merely affected with a spasm of enthusiasm, but have the courage, determination and capability to carry out their fine self-imposed mission against aggravating annoyances and serious difficulties. They have in them the quality to do things and that is what counts most in the long run.

The finishing plant will be an important addition to the enterprises that are making Portsmouth of consequence as an industrial town. The labor employed therein will be skilled and high-priced and will have effect in quickening the stature of trade.

PROVIDING A CORN SHOW.

The local merchants are proposing a corn show for this fall. It is a great idea, properly carried out, and our tradesmen can be depended on to do just that, if they enter into the undertaking.

Broad as is the scope they are now tentatively giving the enterprise, there is one feature yet they should of a certainty add to it. That is special encouragement to the boy farmers. This could be done by giving prizes worth while to the youth of under 21, who raises the most of corn, potatoes or cabbage on one acre, and who raises the biggest and the best average crop also.

If we had the arrangement of awards, we would also provide them for the person who sets out each year the most fruit trees or vines, for supposing the festival is made a success, it will be continued.

THE BEST THE CHEAPEST.

Cuyahoga county has the best roads on earth and also the cheapest. Sounds a bit odd, but it is a fact.

Cheapness is much misunderstood and worse abused. Small price does not always indicate cheapness, it frequently spells waste.

Real cheapness lies in quality and profit made. It is by this standard that Cuyahoga county excels. Her roads—something near a thousand miles—are built of vitrified brick and common dirt. They cost a thousand dollars a mile for each running foot of width, and they are cheap because they are permanent—sure to last, according to traffic, anywhere from 50 to 200 years, and are the main factor that has sent up the land, just ordinary land, from $75 to $500 an acre.

The owners figure that where they could on an average make only one or two trips a day to market, they can now make two and four, and where in certain seasons they have to go to market every day, this amounts to a tremendous saving of time of man and beast, and general waste, enough in fact in itself to represent a substantial profit on the capital invested in the land.

The idea of making the roads half brick and half dirt is this: Heavy traffic will always take the brick part, but when weather conditions are right, light traffic will seek the dirt.

A Missouri woman has traded her husband for a mule. He can't be such a poor husband at that, considering the value of a Missouri mule these days.

What has gone wrong? Not once since the election has Teddy rent the circumambient atmosphere with loud advice to Wilson as to how to run the government. Not even all the noise in Mexico has brought a "cheep" from him.

Wilson's inaugural message is not going to be over 2,000 words long. That is the first point in its favor.

Keep House As You Would A Business

If you were running a business you would have to run it systematically and efficiently. Otherwise you would soon be out of business.

Apply the same rules of system and efficiency to housekeeping and you will have an ideal home.

Efficiency in buying is as important, as valuable, and as praiseworthy as is efficiency in the general administration of a great business. Practice efficiency in home buying and save money, time and effort.

The best way to do that is to purchase everything for person and home from reliable stores. Read the advertisements in THE TIMES closely and constantly every day, then you will know where to buy, when to buy, and what to buy to best advantage. The best merchants in Portsmouth advertise regularly in THE TIMES.

Copyright, 1913, by J. P. Fallon.

NOT A MEMBER

HAMMER AND PAINT

Within the next week gas will be lighted in the new open hearth furnace being built at the plant of the Portsmouth Steel Company. This furnace has an exceptionally large capacity and will enable the firm to increase its output.

Contractor B. F. Harman, who has the contract for the addition on the local government building, has returned from a buisness trip to his headquarters at Williamsport, Pa. Enroute to this city he stopped at Pt. Pleasant where he found rapid progress being made on the new postoffice being erected in that city by the same firm.

Contractor O. D. Foster is repapering and repainting the new home of E. J. Zeigler and family, of Sixth street. The residence was recently purchased by Mr. Zeigler from Mr. and Mrs. Ben F. Harwood.

MARRIED 29 YEARS; AFTER A DIVORCE

Twenty-nine years of married life on the part of Sarah L. Bedford and Frank D. Bedford, of 813 Murray street, have been shattered by a divorce petition filed in common pleas court, Thursday, by Mrs. Bedford, charging that her husband is guilty of habitual drunkenness and gross neglect of duty. The couple were married in 1884, three children being born of the union. One, George Francis Bedford, survives.

The defendant is employed at a local shoe factory. During the past few months he has been boarding at the Biggs House. Attorney W. D. James is the plaintiff's counsel.

In Queen City.

Ed J. Corson of East Second street went to Cincinnati Thursday to attend the Shriners' meeting and to take a peep at the automobile show that is in full swing at Music Hall.

Would Oust Woman.

"Forcible detention" proceedings were filed against Mrs. Englehart, who has a suite of rooms in the Elk building, Thursday in Squire Byron's court. The case will be heard probably Monday.

Probate Judge Beatty observed his seventeenth marriage anniversary Thursday. Both the Judge and Mrs. Beatty were the recipients of congratulations from their many friends.

John Foster and family have moved from 1148½ Ninth street to 1632 Gallia.

HARRISON FCE.

Capt. Andy Heinlart, of the Peerless, and daughter, Mrs. Albert Schuyler and children, Reymond and Hearthe, of Cincinnati, were guests at the home of Charles De Arley, Saturday and Sunday. The Captain is an enthusiastic booster for our new telephone line, which is now completed into Harrisonville.

With the telephone line finished, the citizens of this place move up into the first ranks of the upper crust of society. We believe no rural locality in the county has progressed so rapidly in the last decade as Harrison Furnace. The lowly log-cabin has given place to modern two-story and cottage structures; our public roads are much improved; we have rural free delivery, and land values have more than doubled.

Miss Eden Will, laundry worker, of the Peerless, was at home Saturday and Sunday.

Mr. John Spriggs, whose serious illness was mentioned, has almost fully recovered.

Miss Mamie Seidel, a splendid little lady, who works in Portsmouth, but who really belongs to this place, was the guest of relatives here over Sunday.

Misses Mary and Myrtle Seibert visited Mrs. John Bateman, Sunday.

Mr. and Mrs. John Will attended church at Wheelersburg, Sunday.

Robert Dorothy, with his son-in-law, Asa May, and family, of Dutch Ridge, visited relatives on Long Run, Sunday.

Miss Florence Will, of Dutch Ridge, called on friends here Sunday.

Mesdames Wm. and Charles Seibert visited at the home of James Riddlebarger, of Long Run, Sunday.

Mr. and Mrs. Wm. Hossman visited Mrs. S. W. Elliott, of Swanger's Valley, Sunday.

Word reached here last week that Miss Shirley Hossman had gone to Columbus, Monday, where she was united in marriage the same day to Ben Rice. Shirley's parents live here, but for the past several years she has been a laundry worker in the Peerless. Rice is a car-repairer. Both are well known in Portsmouth. Here's hoping that if they have made a mistake, they may never find it out.

John Rayney, who recently purchased the Bookhart farm, finished moving his goods and family here, Saturday. He comes from Pike county, W. Va.

Mr. and Mrs. McKinley Martin, of Portsmouth, came here Sunday for a week's visit with his mother, Mrs. Emma Martin.

Mr. and Mrs. Jesse Martin and daughters, Beryl, Chrystal and Clara, were the guests of his brother, Allen Martin and family, Sunday evening.

Britt Lindsey, Louden Hossman and Henry Seidel, three long-legged, downy-cheeked, bashful boys, journeyed away up the valley Sunday evening to attend a musical festival, but the poor little fellows were disappointed. The festival failed to materialize.

RUSHTOWN

Mrs. John Boyer has gone to Cincinnati to visit her sister, Mrs. Minnie McDaniel.

Charles Kirkendall will work for Gus Massie this summer.

Mrs. Margaret McDaniel and daughter, Rachel, were guests of Mrs. Hayes Norman, Wednesday.

The Bethany church elected the following officers for the church and Sunday school for the coming year: Clerk, Miss Rachel Crabtree; assistant clerk, Mrs. Rosa Johnson; treasurer, Charles Nunley; Sunday school superintendent, W. C. McDaniel; assistant superintendent, Gus Massie; treasurer, Margaret Shultz; secretary, Miss Sylvia Shultz; librarian, Earl Kirkendall; organist, Mrs. Rachel McDaniel.

Mr. and Mrs. Gus Massie were Sunday visitors with Mr. and Mrs. Charles Nunley.

Quite a large crowd attended the "poverty" supper at Mr. and Mrs. Charles Johnson's, Saturday night, and the lucky ones in winning the prizes were Mac Boyer, Mrs. Alice Seisslbeiner, Ed Shultz and Gus Massie.

I Didn't Have Chance, Claims Of Young Man

"I haven't had a square deal in this world and have had no chance to make good," explained Harrison Zornes to Common Pleas Judge Thomas Thursday afternoon when re-arraigned on a charge of breaking into Dr. E. E. Stewart's dental office. But Zornes' past record was against him and he was sentenced to one year in the Mansfield reformatory.

Zornes claims he is only 17 years of age and that he had been arrested three times previously to this. Once was for being a neglected lad, another for robbery and the third for riding a break train. He has already served one term in the Lancaster reformatory.

Henry Cartwright, his side partner, received a similar sentence. Both go to the reformatory for a year at least and possibly more if they don't behave themselves. Cartwright claims he is 16 years old and has been arrested two times previous. On one of these occasions he confessed to breaking into Little & Wilson's coal office. Both prisoners entered pleas of guilty after they had previously entered pleas of not guilty. An indictment charging them with breaking into an N. & W. caboose was nollied by the court.

Suit Filed.

The United States Federal Bureau of Collections, whose offices are located in the Masonic Temple, today filed suit in Squire Byron's court, in behalf of Joseph Blum, against the firm Isaac Mead & Sons. The case is set for hearing on the 5th of March.

BUILDING PERMITS

Lincoln Poole, new 7-room house on Timounds avenue, $2,500. A. H. Bannon, sanitary sewer taps for his five business rooms on Gallia street, $125.

WOOTEN CASE ON FRIDAY

When the grand jury convened at noon Thursday, the prosecutor excused all the witnesses in the Wooten case, but retained others who had been subpoenaed. The jury commenced work at once investigating several other cases of minor importance.

The witnesses in the Wooten case have been ordered to report again Friday morning at 9 o'clock. Over thirty witnesses have been summoned to appear before the grand jury at the present session.

Fresh lye pretzels every Saturday. Mike Binder's bakery.
adv—13-3 thurs

Change In Delivery

A slight change in the mail delivery service was inaugurated on Thursday, and accordingly Carey Roberts and John Delahar will alternate distributing mail in New Boston and in the extreme West End.

Roberts will carry mail in New Boston in the afternoons and in the West End during mornings, while Delahar will cover New Boston in the mornings and the West End in the afternoon. The change gives New Boston 9 hours' service and the West End 7. All five mail delivery has been stopped at East Portsmouth because citizens have failed to comply with the rule providing house numbers and mailboxes.

Wants To Be Clerk

Late Thursday afternoon Steve Elliott, well-known East End shoeworker, was in consultation with Mayor Tynes and Safety Director Wells Hutchins in connection with the position as mayor's clerk. It is understood Elliott is anxious to succeed Pearl Raush, who was recently discharged.

C. W. Brown, one of the engineers supervising the building of Portsmouth's new water works, returned here from Huntington, Wednesday.

13 YEAR OLD GIRL HAS DISAPPEARED

A quiet search is being instituted for Bessie Berry, the 13-year-old daughter of Mr. and Mrs. James Berry, who has mysteriously disappeared from the city. The girl, up until her disappearance, was employed in the Floyd D. Munn home at 810 Gay street, having been placed there by the probate court.

The girl's mother formerly worked at the Biggs house, but last Thursday while dinner was in progress, suddenly resigned her position. Saturday night, accompanied by her husband, she secured her money and it is understood the couple left for Huntington. Whether Bessie accompanied them or not has not been ascertained. By some it is thought the girl's mother took her away.

COAT TAIL CAUGHT; WRIST BROKEN

Fred Oliver, a one-armed yardmaster at the steel plant, in jumping from a car had his coat tail caught on a nail and fell on his wrist, fracturing the member, Wednesday evening.

SPECIAL NO. 4

Will be another good one, in fact never before have you been able to get a high-class, full size, full weight, guaranteed felt mattress, covered with a fine grade tick and made up good enough for any queen to sleep upon. The special that the Hansen Furniture Co. will put out for Friday only for $4.98, will attract widespread attention, and if you are going to get a new mattress this spring, The Times advices you to have one of these mattresses sent to your home tomorrow.

The Hansen Furniture Co. informs us that as they have rented the room on the corner of Seventh and Chillicothe streets, the specials will be shown at their store only. Watch out for the other specials that they will have for the balance of this and all of next week. adv

WITNESSES HERE FROM JACKSON CO.

Sheriff William Turner, of Jackson, Chief of Police Al Ward, of Wellston, headed a delegation of Jackson county people who arrived today to appear as witnesses before the grand jury in the Jack Wooten murder case. Mrs. Daisy Myrtle Sprinkle, divorced wife of Lott McCumber, the murdered man, is also here, as are the Scioto Furnace young men who claimed Wooten stopped to talk to them about the murder while making his escape from Portsmouth. Ed Sye brought with him the empty shells he claims Wooten gave him.

Lenegar Wants Out

Hotelkeeper John Richter has in receipt of a letter from Fred Lenegar, in which he expresses a desire to regain his liberty from the Athens State hospital. Fred writes that it is a nice place for persons who are afflicted, but not good for him, inasmuch as he is entirely well again. Mr. Richter expects to call on Judge Beatty in his behalf.

Mrs. Clara Bourgholtzer, of West Fifth street, has been quite ill the past few days.

Ayer's Cherry Pectoral
Away back in 1841. Old enough to remember those days? Still used for coughs and colds. Sold for 70 years.
Ask Your Doctor. J. C. Ayer Co. Lowell, Mass.

TEMPLE THEATRE
THREE REELS OF REAL REALISM
Eleventh, Near Lawson
Moving Pictures

N. & W. ...MEN...

And all others who want an opportunity to get the biggest values of the season, we say

COME TO THE BIG CLEARANCE SALE
NOTE THESE PRICES

$12.00 Overcoats cut to $6.98
$10.00 Overcoats cut to $5.98
Other Overcoats cut in proportion.
$12.00 Suits cut to ..... $ 9.98
$15.00 Suits cut to $12.98
$16.50 Suits cut to $14.98
$18.00, $20.00 and $22.50 Suits cut in proportion.

Shirts, Hats, Caps, Underwear, etc., at prices that mean a big saving to you.

SUITS TO ORDER $15.00 AND UP

THE FAMOUS
FRED STRAUS, PROP.
Old Number 131 West Second, New Number 511 Second St.

INAUGURATION FARES
$18.30
WASHINGTON D. C. AND RETURN
—VIA—
CHESAPEAKE & OHIO RAILWAY LINES
THREE FAST TRAINS DAILY

Leave So. Portsmouth	Arrive Washington
2:52 P. M.	7:15 A. M.
9:22 P. M.	12:15 P. M.
11:52 P. M.	3:30 P. M.

Tickets on sale February 28th, March 1, 2 and 3. Final return limit March 9th.

For Sleeping car reservations call at City Ticket Office, Washington Hotel. Both Phones 18.

D. A. GRIMES,
PASSENGER AGENT.

NOTICE

We are now in our new location, Eighth and Chillicothe Streets.

For a short time or until further notice we will make a charge of but 15 cents per foot from the curb to location of meter.

PORTSMOUTH GAS CO.
BOTH PHONES EIGHTH & CHILLICOTHE STS.

THE FAMOUS
Martha Washington Candy
FRESH FROM THE MANUFACTURER
NONE BETTER

THE PUREDRUGS CO
TWO STORES
Eleventh and Hutchins And Turley Building

PICKING OUT GOOD BOARDS

takes time and costs money. There will be no need of choosing if you buy your lumber here. All our boards, beams, etc., are carefully selected and fully seasoned. They work up quicker and with the least possible waste. They are worth much more than ordinary lumber, but we don't charge any more for them. Think it over.

River City Lumber Co.
BOTH PHONES 137. TENTH AND LINCOLN

New Spring Goods

Fancy Cotton Ratine, 27 inches wide, extra value at, per yard 25c

Ripplette or Krinkle Seersucker in 28 inches wide Blue, White and Black, White at, per yard 15c

Utility Linen, 46 inches wide at, per yard only 30c

All Linen Suitings, 46 inches wide, at per yard only 60c

New Dress Goods in Serges, Black and Colors, Poplar Cloths.

New Ginghams, Percales, Poplins, India Linens and all kinds of notions.

A. BRUNNER & SONS
Corner Second and Market

LITTLE GIRL IS HIT BY AN AUTO BUS

Miss Virginia, the 10 year old daughter of James M. Gilbert, well known Excelsior shoe factory foreman and assistant leader of the River City band, was the victim of an auto accident at Gallia and Chillicothe streets on Wednesday night at 9 o'clock.

Virginia was returning from the Malavazos confestionery and had just started across the street when she discovered an Interstate auto bus dangerously close behind her. She became bewildered and before she could get out of the way the machine struck and knocked her aside. Her terrifying screams soon brought quite a crowd rushing to the scene. She was assisted back to the confectionery. She soon recovered from the shock and walked to her home on Third street unassisted. It was later found that her side had been considerably bruised.

WOMAN HIT BY ST. CAR

Failing to notice the approach of an east-bound street car on Ninth street, Wednesday afternoon at 2 o'clock, came near proving fatal to Mary Patrick, a domestic, employed at the Dr. Quinn home. She was struck by the car, the impact throwing the woman to the street. She was dragged a considerable distance before the motorman brought the car to a stop. Officer Dixon was within a few feet of the car when the woman was run down, and he signalled the motorman to stop.

Miss Patrick was picked up in an unconscious condition and carried into the Dr. Quinn home, where she soon revived. She was bruised about the arms, while the skin was badly lacerated on the right side of her body. She suffered considerably from the shock, but if no complications set in she will soon be out again. No bones were broken, which seems almost miraculous, considering her perilous adventure.

Prospering In Cincy

George Cole, a former Portsmouth barber, arrived here from Cincinnati, Wednesday, accompanied by his cousins, Misses Helen Radcliff and Jennie Trakas, for a visit to West Side relatives. George is prospering in the Queen City. He is operating a four chair shop of his own on Fifth street.

To Take Two Degrees.

Candidates, who gather at the W. O. W. hall, Friday night, are to take the morning and protection degrees. There are a number of candidates to be administered both degrees.

KA-TAR-NO,
THE OLD-TIME PERUNA

We sell Ka-tar-no, the old formula of Peruna, as it was made from 1850 to 1906, over half a century, during which time it cured more sufferers from catarrh and from similar other diseases than all other medicines put together.

Call and get a Ka-tar-no book, which gives the whole history of this wonderful medicine.

Price, $1.00 per bottle.
$5.00 for six bottles.
$10.00 for 12 bottles.

Albert S. Maier, Distributor, Portsmouth, Ohio.

A REAL CURE FOR DYSPEPSIA

"Pape's Diapepsin" settles sour, upset stomachs in five minutes.

Do some foods you eat hit back—taste good, but work badly; ferment into stubborn lumps and cause a sick, sour, gassy stomach? Now, Mr. and Mrs. Dyspeptic, jot this down: Pape's Diapepsin digests everything, leaving nothing to sour and upset you. There never was anything so safely quick, so certainly effective. No difference how badly your stomach is disordered, you will get happy relief in five minutes, but what pleases you most is that it strengthens and regulates your stomach so you can eat your favorite foods without fear.

Most remedies give you relief sometimes—they are slow, but not sure. Diapepsin is quick, positive and puts your stomach in a healthy condition so the misery won't come back.

You feel different as soon as Diapepsin comes in contact with the stomach—distress just vanishes; your stomach gets sweet, no gases, no belching, no eructations of undigested food, your head clears and you feel fine.

Go now, make the best investment you ever made, by getting a large fifty-cent case of Pape's Diapepsin from any drug store. You realize in five minutes how needless it is to suffer from indigestion, dyspepsia or any stomach disorder.

Will Meet At Y. W. C. A.

The membership committee of the Y. W. C. A. will meet Monday evening, at 7:30 o'clock, and after supper is served will transact several important business matters.

The constitution will be presented and voted upon by the members. Officers will be elected and other important business matters attended to. Every member is urged to attend the meeting.

Local Folks Are Pleased

C. & O. officials report that the change in the running time of the afternoon west-bound local passenger train seems to be giving great satisfaction as far down as Maysville and as far east as Greenup and Russell, but below Maysville they are strongly disapproving the change.

Mysterious Men Campers

Front street residents for the past few days have been wondering as to the identity of two strangers, said to be bricklayers, who have been camping out on the river bank just below York Place. The men have been carousing and their only shelter is a motor boat top. They stretching out nightly on the bare ground. According to Park Policeman Sol Hughes, one of the men displayed quite a roll of money the other day.

Blankemeyer, "The Tailor," 609 Chillicothe Street. adv

SAGE TEA BRINGS NATURAL COLOR TO GRAY, FADED HAIR

Mixed With Sulphur It Darkens Beautifully and Takes Off Dandruff

Almost every one knows that Sage Tea and Sulphur, properly compounded, brings back the natural color and lustre to the hair when faded, streaked or gray; also cures dandruff, itching scalp and stops falling hair. Years ago the only way to get this mixture was to make it at home, which is messy and troublesome.

Nowadays skilled chemists do this better than ourselves. By asking at any drug store for the ready-to-use product—called "Wyeth's Sage and Sulphur Hair Remedy" you will get a large bottle for about 50 cents. Some druggists make their own, but it's usually too sticky, so insist upon getting "Wyeth's," which can be depended upon to restore natural color and beauty to the hair and is the best remedy for dandruff, dry, feverish, itchy scalp and to stop falling hair.

Folks like "Wyeth's Sage and Sulphur" because no one can possibly tell that you darkened your hair, as it does it so naturally and evenly, says a well-known downtown druggist. You dampen a sponge or soft brush and draw it through your hair, taking one small strand at a time. This requires but a few moments. By morning the gray hair disappears and after another application or two is restored to its natural color and looks even more beautiful and glossy than ever.

For sale by The Fisher & Streich Pharmacy, Sixth and Chillicothe.

HARSHA HIT SNOW STORM AT PHOENIX

When R. H. Harsha reached Phoenix, Arizona, the other day, he ran into a typical midwinter snowstorm, the first that city has experienced in many years. After spending a day in that city Mr. Harsha pulled out for Los Angeles, where he will spend a week or two. He will stop off at Phoenix again on his way home.

Woman's Arm Broken By Fall

In going from one room to another in her home on West Second street, Wednesday evening, Mrs. John Kountz fell and broke her left arm. A physician was summoned and the fracture was reduced. Mrs. Kountz tripped over rug and fell so unexpectedly that she had no time to break the fall.

Aged Woman Buried.

The funeral services of the late Miss Lucy Beckley, aged 85, who was one of the oldest colored residents in the city was held Thursday from the home on Kinney street. The last rites were in charge of Rev. Harley Newsome, pastor of the Seventh Street A. M. E. church.

Within the past two weeks six colored residents of this city have passed away, the death toll being unusually heavy for so short a period.

When Burton Holmes recently gave his celebrated travelogue on "Panama," at Orchestra Hall, Chicago, he was seriously interrupted by continual coughing of the audience. Many a good sermon, lecture or concert, is spoiled in the same way. No one annoys willingly, and if people with coughs, colds, hoarseness and tickling in throat would use Foley's Honey & Tar Compound, they would quickly cure their coughs and colds and avoid this annoyance. It is a splendid household medicine and contains no opiates.

For sale by Fisher & Streich.

Killed A Dog

Officer Jim Dixon killed a frenzied acting dog belonging to Mrs. Margaret Reilly, of No. 1231 Third street, Wednesday afternoon. The dog was frothing at the mouth when Jim reached the scene. It advanced towards him. Jim knocked it down with his mace and then pumped several bullets into its body. Officer Bonne Arthur also dispatched a stray canine that made a savage leap at him in the North End, Tuesday.

FOR SALE

Best saloon in Portsmouth. Reason for selling, press of other business. Address X Y Z Care Times. adv 27tf

Ask Money For Church

Joe Davis, a South Portsmouth storekeeper, was in the city Wednesday soliciting subscriptions for the benefit of the Christian church of that village. It is planned to equip the church with a lighting plant and give the structure a complete overhauling.

Restaurant Will Reopen

The repairs on the Park restaurant, which has been closed for some time at South Portsmouth, have been completed and it will be reopened by its new owner, Mrs. H. P. Wingo, Friday. The restaurant has been completely overhauled and put in first-class condition. It is located just east of the C. & O. depot.

Will Run For Office

Thomas Nickel, it develops, resigned the postmastership of South Portsmouth to devote more time to his law practice and incidentally to become a candidate for the Republican nomination for county attorney. Among the applicants for the vacancy is one woman, Mrs. Joseph Davis, wife of a well known merchant.

BONDS FOR SALE.

New Boston School Bonds, 4½ per cent. Portsmouth Banking Co. adv

TAKE PERUNA FOR COUGHS AND COLDS

S. B. HARTMAN, M. D. Columbus Ohio.

If you used Peruna at the beginning of every cold you would then appreciate the value of this great remedy. Do not wait until the cold has fastened itself upon you. Take it at the first symptom. This is the way to ward off the cold so that it does you no harm.

Peruna used in the beginning of a cold prevents a cough entirely.

Yes, I mean what I say. It prevents a cough. A cough is an effort to expel catarrhal discharges in the bronchial tubes. There would be no catarrhal discharges in the bronchial tubes if Peruna was taken at the beginning of a cold, therefore there would be no cough. Don't you catch the point?

After the cough begins Peruna will stop it just as quickly as it ought to be stopped. To stop a cough before all of the expectoration has been removed is to do a great injury. After the expectoration has been properly removed the cough will stop itself. That is the only proper way to stop a cough.

Occasionally a cough depends upon an irritable condition of the larynx or bronchial tubes, in which there is little or no expectoration.

The problem of stopping such a cough is a slightly different one. Even in those cases Peruna ought to be taken, but sometimes it is necessary that local treatment be added.

But in any case Peruna is needed. You do not have to stop to write me. Get Peruna at once and commence taking it. You can get rid of that cough sooner I believe than in any other way.

Should you wish to consult me at any time while you are taking Peruna you are at perfect liberty to write me. Your letters will be held strictly confidential and you will receive prompt answer.

I want to stop that cough of your. I want to stop it before it really begins. I want to stop it before it has a chance to injure your lungs, an injury that you may not recover from during your whole life. Yes, I do. You do your part. I will do mine. No.

Boosting Party May Be Formed

There is a movement on foot among local parties to inaugurate a Portsmouth boosting tour down the Ohio river, all the way to New Orleans. If plans, which have been formulated, are consummated and carried out, a large house boat will be used, the party to stop at every city and village along the river front, boosting Portsmouth's factories, steel works and brick industries. Much encouragement is being extended the project.

Chi Yi Whoops After A Hall

Negotiations have been opened by the local members of the Chi Yi Whoops to secure a hall for the chapter's permanent headquarters. In the meantime preparations go merrily on for the banquet to be given on St. Patrick's Day. The spread is to be one of the most elaborate in the city and will be characterized by numerous innovations for the amusement of the guests, which the promoters are promising to introduce.

Bailey Post Meeting.

Regular meeting of Bailey Post will be held Friday night, February 28, at 7 o'clock. A full attendance is desired, as at this meeting arrangements will be made for a camp fire to be held April 10, 1913. Our department commander, Chas. W. Blodgett, will be with us at that time.

C. Milstead, Com.,
W. H. Williams, Adj.

Jewetts Are Coming Home

Timothy G. Jewett and family, of Second street, are expected back home Monday from Florida, where they have been spending the winter months.

My Promises in The Times Are Fulfilled in My Shop

To **FEEL** right you must **LOOK** right in the clothes you wear. You must **KNOW** that no freakish fads or maker's fancies will hold you up to ridicule among your fellowmen.

No "pretender" experiments in the making of my suits. They are cut on lines that do not vary the least bit from the fashion plates.

Suits to measure $25 to $50.

How about that new Easter Suit. I'll suit you.

John Redepenning
The Tailor

W.B. Reduso CORSETS
GUARANTEED to REDUCE from 1 to 5 inches
All DEALERS $3.00 UPWARD
WEINGARTEN BROS. Makers Broadway & 31 St. NY
SOLD BY Marting Bros.

Wanted
50,000 MEN, WOMEN AND CHILDREN TO KNOW
BUSTER BROWN BREAD
Is Absolutely Clean, Pure and Wholesome. Every Loaf Wrapped in Sanitary Wrapper.
ADAM PFAU.

Calling Cards Wedding Invitations, Engraved Stationery

We can furnish you with the very best quality of copper plate engraved work at reasonable prices. The high grade of workmanship makes the work entirely distinctive and yet prices are not unreasonable.

50 fine cards with plate engraved for $1.50. Call and let us show you samples.

Otto Zoellner & Bro.
415 Chillicothe Street

Hotel Manhattan
—AND—
Restauran
European Plan. Reasonable Rates
Rooms and Bath
MAHERAS BROS., Proprietors.
18 GALLIA

CHARLES D. SCUDDER
General Insurance And Real Estate
ROOM 25 FIRST NATIONAL BANK BUILDING
PHONE 1506

MUNION'S
is the place for Excelsior slightly damaged shoes at factory prices.
In connection with our store we have a first class repair shop.
1508 GALLIA STREET
Home Phone Y 854

Shoulder Braces

DON'T BE ROUND SHOULDERED

It hollows the chest, closes the breathing organs, interferes with the circulation, lowers the vitality and makes breeding places in the lungs for disease germs.

Straight Back Shoulder Braces keep the body erect, shoulders back and improve the general appearance fifty per cent.

Regular $2.00 kind.
Our Price $1.19.

W[illegible] BROS.
LEADING DRUGGISTS
419 Chillicothe Street

REDUCED FARES
TO
Northwest, West and Southwest
VIA
Chesapeake & Ohio Railway Lines
March 15th to April 15th

Very best train service. Only one change of cars and 4½ days to Pacific Coast. Three fast trains daily. Choice of different routes. Liberal stopovers. Further particulars at City Ticket Office Washington Hotel. Both Phones No. 18.

D. A. GRIMES, Pass. Agt.

Seniors Fly Flag, Janitor Trails It

The new high school building, with all its supposedly infallible locks and bars, is not immune from the craftiness of the twentieth century student.

Some time during the night Wednesday a number of Seniors effected an entrance to the new building, ran up their colors on the new flag staff, stealthily escaped from the building and wended their way homeward to comforts and blankets and silent glee. When the student body assembled at the new building Thursday morning, the 1913 flag was floating gracefully, defiantly, in the balmy February breezes, and the under classmen were "gnashing their teeth" in rage.

The Seniors had thrown down the bars to their under-classmen and the spirit of rivalry between the classes, which has lain dormant for, lo, these many years, has been fanned into pulsating, restless life.

Superintendent Appel, taking no chances, ordered Janitor Slade to lower the colors of the Seniors. Before an audience of several hundred students, his janitorship buttonholed a ladder and recovered the rag. There was too much danger of the gravel-covered roof of the new building being converted into a students' battle ground for Prof. Appel to permit the banner to crest the flag-pole.

SEE WHAT TIMES FOR RENT AD. DID?

"Either kill that 'For Rent' ad you have in the paper for me, or send some one up here to answer my phone at once," was the command of a stern voice over the Times phone early Thursday morning. The message came from N. W. Kent, who inserted a little three-line ad in the "For Rent" Column of the Times on Wednesday evening. Mr. Kent said his telephone rang every minute and he was tired of telling applicants that the house was rented. Thus again is it shown that a little ad in the Times will work wonders.

Jacket Caught In Machine, Man Hurt

Marion Thacker, who is employed in the plant of the Heer Engine Company, was badly hurt late Wednesday afternoon by being caught in a drill press. Before the power could be shut off Thacker was partly drawn into the press and his left shoulder was painfully injured. The muscles were torn loose and he suffered excruciating pain until removed to the Hempstead hospital, where he will be a patient for a week or ten days. His jacket caught in the machine and he was pulled into it, almost without warning. Thacker resides on Offnero street, near Tenth.

YOU ARE THE JURY

Hear The Testimony of Portsmouth People And Decide The Case

Doan's Kidney Pills are on trial—are being tried every day for weak kidneys—for exhausting kidney backaches. What is the verdict? Read Portsmouth testimony—personal experiences of Portsmouth witnesses. There can be only one verdict—a chorus of approval.

Mrs. Theresa Racy, 1721 Offnero street, Portsmouth, Ohio, says: "While living in Waverly in September, 1906, I gave a statement for publication endorsing Doan's Kidney Pills. I received much benefit from the medicine, being relieved of a very annoying attack of backache and pains across the kidneys. I am glad to endorse such a worthy preparation as Doan's Kidney Pills." (Statement given July 8, 1909).

AFTER PASSING YEARS.

When Mrs. Racy was interviewed several years later she said: "I still recommend Doans Kidney Pills as I did in 1909, when I gave a testimonial. They are just as good as advertised."

For sale by all dealers. Price 50 cents. Foster-Milburn Co., Buffalo, New York, sole agents for the United States.

Remember the name—Doan's—and take no other.

BIG SURPRISE TO MANY IN PORTSMOUTH

Portsmouth people who have stomach and bowel trouble should guard against appendicitis by taking simple buckthorn bark, glycerine, etc., as compounded in Adler-i-ka, the German remedy which became famous by curing appendicitis. A SINGLE DOSE relieves sour stomach, gas on the stomach and constipation INSTANTLY because this simple mixture antiseptic izes the digestive organs and draws off the impurities. Wurster Bros., 419 Chillicothe Street.

NOEL IS GOING TO PANAMA

In a letter to John Linck, Charles Noel, formerly of this city, now in Florida, states that he is packing up his camping kit preparatory to leaving for Panama, where he will remain until the middle of April, when he will commence the return trip to Portsmouth.

Mr. Noel says in his letter that while surveying near Longham, Florida, he found stakes placed by the government away back in 1847.

Numerous other experiences were narrated in the communication to Mr. Linck. Sand, which greatly resembles the sand found on the Ohio and Scioto river bars, will grow citrus fruit in Florida with the right kind of fertilizing.

Phone Oakes, A-343, for feed. adv—11-tf

Work On Fall Samples.

The Excelsior and Irving Drew Shoe Companies will complete their fall samples within the next few days and the first week in March will see their salesmen with well packed grips on their way to their respective fields of labor. Both firms make about 3,000 pairs of samples.

ALL LADIES ARE WANTED

—TO GO TO—

JOSEPH BROWN'S

AT 825 GALLIA STREET

And see the Handsome New Spring Styles.

THE NEW ARRIVALS IN

LADIES' JACKET SUITS

NEW SPRING COATS, ONE-PIECE DRESSES, ETC., ARE HERE. SEE THEM.

Columbus, Feb. 27—Governor Cox is elated over the passage by both legislative branches, practically without opposition, of the Green workmen's compulsory compensation bill. This is regarded as the most important of the administration measures. The house approved the bill Wednesday afternoon, after two hours' debate, voting down an attempt to amend it by Representative Diser, of Mahoning, who wanted amendments inserted to make more definite what is meant in the bill by contributory negligence and the legal requirements on the part of employers regarding safety regulations. Diser said that 25,000 workingmen of Youngstown wanted these amendments. The house refused to accept them and then passed the bill. Every member of the legislature voted for the bill. It is the first important measure for years to go through the assembly without a single negative vote at the time of passage. The measure will go to the governor for his signature probably Friday and he will lose no time in signing it. It will go into effect in 90 days. This is the first bill of the kind to be passed in any legislature in the United States. It requires every employer of five persons or more to contribute to the state fund, out of which benefits are paid for deaths and injuries caused by accidents resulting in the line of work of the employe. Employers who do not elect to comply with the law are deprived of their common law defenses in suits that may be brought against them for damages. Employers who establish their own liability fund are excused from paying into the state fund, though the compensation they give for deaths and injuries must be as much as is provided for under the bill. The bill applies to every class of employment. Senator Green, the author of the bill, is a miner and is Democratic floor leader of the senate. The measure prohibits liability insurance companies from writing industrial insurance in Ohio. It is declared that the manufacturers of the state paid these companies $2,000,000 last year in premiums for protection against damage suits, and that in the making of settlements with the victims of accidents or their heirs, that but twenty-five per cent of this sum went to them. This big economic waste will be cut out under the operation of the bill. The state claims that the premiums which employers will pay hereafter will be considerably lower than what they pay the insurance companies, and the benefits to the employe will be materially increased.

It is a certainty that the Ohio general assembly will not adjourn to attend the inauguration of President-elect Wilson next week. This will be the first time that the legislature has failed to knock off work for an occasion of the kind. Governor Cox is not going, though he would if the legislation intended doing so. The resolution providing for an adjournment to allow the members to get away for the inauguration was killed by the senate. Senator Hudson, of Scioto, intimated that certain Democrats were opposing the adjournment owing to pique because Harmon was not nominated for the presidency. He thought that Wilson should be honored as highly by Ohio as Harmon would have been had he been president. President Pro Tem Green said that if the Democrats went to Washington they would become intoxicated and that there would be no knowing when they would return. This assertion was greeted with laughter. Green explained he intended to use the figurative meaning of the word and that what he meant was "exhilerated."

It is predicted that if the Chapman double platoon firemen's bill passes that it will be vetoed by Governor Cox, who regards the measure as coming within the rule against legislation within the domain of the home rule amendment of the constitution. The labor committee of the house has approved the measure. It is declared that municipalities may now provide for double platoon system if they wish to.

Representative Agler, of Stark, expects defeat for his bill to require state officials to put in full working hours, now that his bill to force county officials to do this thing has been killed. He intends to push the measure, though, so as to put on record those who oppose the measures.

The Fulton legislative committee to probe state offices has directed the heads of state departments to furnish the probers with a statement of their expenses, showing the salaries paid, etc. The object of this probe is to find out of excessive salaries are paid and if there is any other unwarranted expenditure in the operation of the departments.

BLAKE.

R. R. MEN TAKE NOTICE

Conductor S. L. Miller, Norfolk, Nebraska, on Bonesteel Division of C. & N. Ry. Co., recommends Foley Kidney Pills and says: "I have used Foley Kidney Pills with very satisfactory results and endorse their use for any one afflicted with kidney trouble. They are all right." All railroad men are prone to kidney and bladder troubles, due to the constant vibration of the cars. Foley Kidney Pills are a bracing and strengthening kidney medicine that will always help. No habit forming drugs.

For sale by Fisher & Streich.

New Paper At Catlettsburg

The "Sandy Valley Call," Catlettsburg's new newspaper, will make its initial appearance next Monday afternoon. The publication is the child of effort on the part of Glen Ford Mott, well known Wayne county boy, and for some time identified with the reportorial force of the Huntington Republican, where he exhibited marked energy and ability.

COAL THIEVES KEEP BUSY

Frank Cole, of Vanceburg, Ky., was arrested on a shantyboat below Madison street by Officer George Harding Wednesday night for alleged stealing coal from the C. & O. railway.

Cole disappeared from Vanceburg Sunday after learning that Detectives Dice and Walden, of the C. & O., were after him. He agreed to return to Vanceburg without requisition papers and the detectives left with him early Thursday morning.

Detective S. L. Walden, while here Wednesday night, reported the conviction of a man named John Faulkner for stealing coal at Vanceburg. An investigation showed that the last coal he had bought was on December 19th when he got a dollar's worth while his shed was well supplied. Because of the poor circumstances of his family the detectives did not take his case before the grand jury and he escaped with a fine of $16. Mr. Walden said that coal stealing at South Portsmouth is as bad as it ever was. The thieves do not take any from the tipple in the lower end of the yards for they consider it is not good enough, they preferring the latter quality that is carried on through trains.

Rather Independent.

A woman and two children applied at the safety director's office Wednesday for transportation to Yeager, W. Va. Clerk John Willohn offered to send them as far as Kenova, but that did not seem to suit the woman. He then asked her where her husband was. Taking offense at this she jumped to her feet and left the room in a huff.

To Have Indoor Fair.

An indoor fair is to be held by the A. I. C. Social Club in the Muller building Thursday night. A voting contest is to be conducted with the girls as candidates, and the girl winning the contest will be awarded a large cake.

MOST MARVELOUS KIDNEY REMEDY

The Pure Drug Co. Sells It On Money Back Plan for All Kidney, Bladder and Female Diseases

If you are troubled with backache, sideache, spots before eyes, dizziness or highly colored urine, the chances are you have sick kidneys and ought to be taking Thompson's Barosma right now.

We have grateful testimonials from people who know that Thompson's Barosma has cured them and will send this proof to any one.

Being liquid, the very first dose begins to act on the kidneys and free them from the poisonous matter that is clogging them and rapidly bringing on Bright's disease or some other serious disorder.

When constipation is present, Thompson's Dandelion and Mandrake Pills (25 cents) should always be taken. Two sizes of Thompson's Barosma—50 cents and $1.00 at The Pure Drug Co. Thompson Medical Co., Titusville, Pa.

SPRING OPENING

THURSDAY EVENING, MARCH 6th.

WEEK END SPECIALS

"Falling drops wear rocks," is an old and true saying. We cannot help but think of it when we consider the fact that by our constant and continual advertising of our housefurnishings store we are increasing the number of our customers to this popular department. There are a number of people who have not yet learned of the economy in paying visits to our Third Floor store, but our persistency produces effects for which our new customers thank us. Perhaps you have not been coming to this place of economy as much as you should for your own saving. You owe it to yourself to come.

DISH PANS, 14 quart size, special 9c

BREAD BOXES, made of heavy tin, with handles and ventilators at each end. Two sizes special ..... 29c and 39c

ALARM CLOCKS, American make, guaranteed for one year, special for only 69c

CARPET BROOMS, special for only 23c

EASY-WRINGING MOPS, special 59c
Extra Heads 15c

CHAMOIS SKINS, large size for 49c

DINNER WARE, odd stock to close out at .. 5c and 10c

ENAMEL WARE. Big bargains in white lined and gray ware at each .. 10c and 25c

PAPER LUNCH BASKETS at each 5c

CURTAIN STRETCHERS, nickeled pins, easel back, size 6 x 12 feet. Special 98c

LENOX SOAP, eight bars for only 25c

BOXED WRITING PAPER, 50 sheets and 50 envelopes for 19c

CANDLE SHADES to close out. 25c shades 10c
10c shades 5c

ROLLER SKATES, ball bearing $1.50

The Anderson Bros Co.
COR. CHILLICOTHE & THIRD STS.

PITTSBURGH BOOSTERS ARE COMING

Word has been received here that the Pittsburg chamber of commerce, 75 strong, will come to Portsmouth on a special train sometime within the next month, and that they will spend several hours in this city.

The visit to Portsmouth will be made during the two weeks' trip which the Pittsburg chamber will take in order to advertise its native city. Among cities visited will be Huntington, Parkersburg, Portsmouth, Cincinnati, Columbus and a number of other places in Ohio. Every year this organization sends out a group of representative business men, and they spend their time while on the road talking up Pittsburg and its manufactured products.

C. & O. CLERKS GET RAISE

Huntington, W. Va., Feb. 27.—Joyful news was received here yesterday by all the members of the clerical force of the Chesapeake and Ohio Railway Company, in the form of a circular announcing a ten per cent increase in salary. The increase applies to all clerks, in all departments who have served acceptably for a period of six months.

The increase covers the entire system of the C. & O. from Richmond to Chicago, and will affect the fortunes of several thousands of men.

The only exception to this order are men who already receive $150 per month or more.

Mothers Can Safely Buy

Dr. King's Discovery and give it to the little ones when ailing and suffering with colds, coughs, throat or lung troubles, tastes nice, harmless, once used, always used. Mrs. Bruce Crawford, Niagara, Mo., writes: "Dr. King's New Discovery changed our boy from apale, weak, sick boy to the picture of health." Always helps. Buy it at The Fisher & Streich Pharmacy.

Leslie C. Turley spent Wednesday inspecting the Harbison-Walker brick plant at South Webster.

THEATRICAL

At The Sun.

Beginning with matinee will be presented at the New Sun theatre Gus Sun's one-act comedy, "The Musical Conservatory," with Happy Colden as principal comedian. Happy is a Portsmouth favorite, and his friends will no doubt be at the Sun to give him a hearty welcome. Happy will be assisted in the comedy by Dick Duffy and the Musical Brittons.

Another feature act will be "Jackson's Honey Moon," presented by Somers and Storke.

Another on the bill is Miss Edith Ward, the actress who sings and the singer who acts.

The great Teutonic comedian, Fred Reed will have something new in the laugh line.

A good reel of motion pictures will conclude one of the best bills booked this season.

Al Reiniger in Mobile.

Albert Reiniger, who is with the Mary Mary Company, will be in Mobile next week. He says his company will soon leave for the Coast, where it will play all summer. The company has just closed a very profitable engagement in Atlanta. Then it will go to Pine Bluff and Hot Springs, and then will leave for Denver, Salt Lake City and Los Angeles.

Madame Sherry Coming

"Madame Sherry" is a new dress and interpreted by the Broadway company will play a return engagement at the Grand Thursday, March 6. Attired in its complete new garb of rich beauty and color this delightful, exhilarating musical comedy de luxe will give the best of satisfaction.

With its lilting music, splendid soloists, a capable cast and that ever tinkling musical song number, "Every Little Movement Has a Meaning All Its Own". This piece will please the most critical and fastidious. The company that is coming to the Grand has been playing all the big cities and has been repeating its former success. There are a number of tuneful song hits in its melodious score, which of course is dominated by the "Every Little Movement" number which is threaded through the entire action of the piece.

"Madame Sherry" pleased last year and it will do more than this upon its visit Thursday as Portsmouth is one of the few one night towns that gets the city show.

Spring Suits We make them. Blankemeyer, "The Tailor." adv

NOSE AND HEAD STOPPED UP FROM COLD OR CATARRH, OPEN AT ONCE

My Cleansing, Healing Balm Instantly Clears Nose, Head and Throat—Stops Nasty Catarrhal Discharges, Dull Headache Goes

Try "Ely's Cream Balm."

Get a small bottle, anyway, just to try it—Apply a little in the nostrils and instantly your clogged nose and stopped-up air passages of the head will open; you will breathe freely; dullness and headache disappear. By morning! the raw dry-catarrh, cold-in-head or catarrhal sore throat will be gone.

End such misery now! Get the small bottle of "Ely's Cream Balm" at any drug store. This sweet, fragrant balm dissolves by the heat of the nostrils; penetrates and heals the inflamed, swollen membrane which lines the nose, head and throat; clears the air passages; stops nasty discharges and a feeling of cleansing, soothing relief comes immediately.

Don't lay awake tonight struggling for breath, with head stuffed; nostrils closed, hawking and blowing. Catarrh or a cold, with it's running nose, foul rancorous dropping into the throat, and raw dryness is distressing but truly needless.

Put your faith—just once—in "Ely's Cream Balm" and your cold or catarrh will surely disappear.

FINDEIS CAFE

DINNER LUNCH 25c

827 GALLIA STREET—11 A. M. TO 2:30 P. M.

A La Carte Service From 5 a. m. to 11 p. m.

Finest Line of Old Whiskies in the City

"EVER READY"
FLASH LIGHTS
EXTRA BATTERIES
AND LAMPS AT
The Tritscheller Co.
Reliable Contractors
Plumbing, Heating and Electrical Wiring

THE STAR THEATRE
New Management
DAILY FEATURES
815 GALLIA STREET
Just Off Of Chillicothe Street

B. F. CREEKBAUM,
Factory Representative
High Grade and Player PIANOS
The McPhail, Cable, etc.,
No. 1026 Fourth St.

Buy An Indian GOLIKEL Tide Davenport

ATTENTION PARENTS!
Do you realize how long it has been since baby's picture was made and the changes that have taken place since then? Better have a sitting made today. They are keepsakes money could not buy in years to come. Children's pictures a specialty.
KING'S ART GALLERY,
34 Chillicothe St.

Place your past due accounts with the
BLUE BOOK COLLECTION AGENCY
and have them turned into cash.
216-218 Masonic Temple Phone 453

HOUSE OF QUALITY
HARDMAN
KIMBALL
BEHNING
MILTON
Finest line of Standard Makes of Pianos and Players in the city.
Largest dealers in Southern Ohio.
One Price To All
The Hutchison Music Company
848 GALLIA ST.

Morse's and Lowney's Fine Chocolates, Fresh Supply.
Miller's Pharmacy
Near N. & W. Depot.

KODAK

AT HOME
WITH A KODAK FROM
FOWLER'S
717 SECOND STREET

Eugene E. Knox
Masonic Temples
Insures anything
Insurable

MODEL GROCERY
HOME PICKLED HOLLAND HERRING
BRUCH & HURTH

YOUR DOCTOR KNOWS

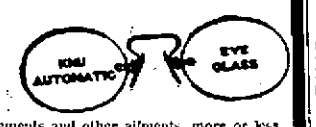

...that headaches, nerve derangements and other ailments, more or less serious, are many times due to eyestrain. Glasses if prescribed by a capable Optician will seldom fail to give relief.

The eye expert examines each eye separately, with great care, then prescribes just such glasses as are needed. Any other way is all wrong and apt to be harmful.

If you will come to us for your glasses you will be sure to get just what you need and none if you do not need them. We guarantee satisfaction in every instance. No charge for examination.

J. F. CARR Jeweler-Optician 424 Chillicothe, Near Gallia

MASONIC NOTICE.

Aurora Lodge No. 48 F. & A. M. will meet Monday night March 3 at 7 o'clock. Visitors cordially welcome.

WANTED

WANTED:—Apprentice girl for millinery, 711 Chillicothe. 26-3

WANTED:—Girls in tipping department. Mitchell Manufacturing Co. 27-2

WANTED—Work to do. Hannah Kitchen, 1023 Mill. 27-3

WANTED:—Lady to travel in Ohio and Kentucky. Salary $50 per month and expenses. State present employment.

Also lady interested in educational or church work to devote about two months to pleasant employment. Salary $45 per month. Apply Pearl Hall, Y. W. C. A. Home phone 142. 27-1

WANTED:—To invest in a growing business by a practical business man, $500 to $5000. Address Box 306, Portsmouth, O. 27-5

WANTED:—Experienced seamstress for alteration department Marting Bros.' store. 26-3

WANTED: Two young men to learn molding trade. Portsmouth Stove & Range Co. 26-3

WANTED—Position as chauffeur See or address Ernest Harrison, 900 Front St. 25-3

WANTED:—Girl to assist in house work. Apply 1404 McConnell avenue. 25-3

WANTED:—Good girl stenographer for law office. Address R. M., Times Office. 25-3

WANTED: — Bright hustling young man for quick selling articles. Inquire 826 4th between 12 and 1. 25-3

WANTED:—Boys for easy work after school hours. Apply Brandau Book & Stationery Co., 304 Chillicothe St. 25-5

NOTICE:—When you want a package deliveryman call Dick Bostwick Phone Y 404 for prompt delivery. 6tf

WANTED:—Carpets to clean. We make rugs out of old carpets. Portsmouth Carpet Cleaning Co. Revare & Klingman. Home phone 490. 20tf

FOR SALE

FOR SALE:—Lot on southeast corner of Sixth and Brown Sts. 40 feet by 140 feet. For particulars write J. F. Moore, 1708 Main St., Columbus. 27-6

FOR SALE:—Five room cottage near Highland school. Hardwood floors, bath complete, electric light and gas. Lot 40 ft. front. Owner selling on account of leaving city. P. W. Kilcoyne, 1218 Grandview. Phone A 1408. 27-3

FOR SALE:—Farm in sight of Portsmouth. Fine for garden and poultry. Good house, large barn. Would make ideal summer home. Phone 7 on 627. 27-6

FOR SALE:—Eggs, per setting, $1. White Orpington and White Leghorn. G. Wash Williams, Rosemount Road. 27-6

FOR SALE:—Good cow. Will be fresh soon. Apply 1411 Findlay. 27-3

FOR SALE:—Two small steam engines and two boilers. Inquire Clarence Marshall, 1620 11th. 27-3

FOR SALE:—Two road horses. See John Bodmer, Carey's Run, R. F. D. No. 1. 26-4

FOR SALE:—Or trade for city property 56 acres, house, outbuildings. Call at 1203 Findlay St. after 6 o'clock for information. 26-6

FOR SALE:—Buy a home down town and save $10 to $15 per month car fare. I have two 5 room houses on 10th St. for sale. J. Schlichter, 724 10th St. Phone B 1013. 22-21

FOR SALE:—Fresh cow. Call at 1828 Jackson. 22-6

FOR SALE:—Suit of knickerbockers. 1738 6th St. Phone Y 984. 25-3

FOR SALE

Three complete outfits. Two teams of mules and team of large horses with wagons and harness. A bargain for some one.

E. M. FUNK
1137 Twelfth Street.

PEEL & CO.

Storage and Auction House.
Expert Furniture Packers, Crateers and Shippers.
Repair and Upholstery Dept.
Goods handled by experienced men only.
Warehouse Phone 1219.
Office Phone 923

PEEL & CO.

623 SECOND STREET

BEN HUR NOTICE.

Regular meetings every Friday evening at 7:30. Visiting members welcome. Fifth and Chillicothe. adv

FOR SALE:—A goat and wagon. Apply 628 9th St. 25-3

FOR SALE—Mahogany bed room suite; cheap, if sold at once. Inquire 1120 Lawson St. 24-6

FOR SALE—Two four-room new cottages on Summit St., renting at $15.00 per month. Price $1750.

Four room cottage with bath on Oakland avenue. Special bargain. $2100.

Four room cottage on Robinson avenue; water and gas $1800.

Seven room house with bath West 3rd. A bargain at $2650.

Five room two-story house, Offnere St., 30 ft. lot, $1900.

Fine farm ten miles from town on Ohio river; all level land. Above high water, good 8-room house. I can personally indorse this farm as a bargain. $1800.

Other good investments city and farm properties. See me before buying. Office, Security Bank Bldg. Office phone 1499. H. A. Bierley. 25-3

FOR SALE:—Modern 5 room cottage, Tinmonds avenue; street assessment paid. $2850. Will W. Weidner. Phone A 918, evenings. 25-5

FOR SALE:—4 room cottage, John street, near 8th. Water, gas, street assessment paid, $2100. Will W. Weidner. Phone A 918, evenings. 25-5

FOR SALE:—At once, seven room house on 9th above Offnere. Lot 40 x x115 ft. Inquire 1521 9th. 14tf

FOR SALE:—Fine $550 Everett piano. Will sell cheap. Big bargain. Piano tuning $1.50. John Church Pianos. W. F. Bradford. Phone 3803. 21tf

FOR SALE:—Two 8 ft. floor cases at half price. 703 Chillicothe St. 21tf

FOR SALE—48 foot 10 inch 2 ply leather drive belt, very good condition. Price $45.00. Less than one-half original cost. Inquire for Con McCauley at Times Office. 19tf

FOR SALE:—Best property on Hill Top for money. West side of Summit near Grant. 5 room dwelling and store room. Water, gas, cellar, good cistern. Lot 38 x 120. Bargain at $2550. Miss A. M. Kidd, 1306 Center St. Home phone B 1165. 15tf

FOR SALE:—5 room cottage with bath, lot 40 x 123, street paved and walks. Two story barn, front and rear porch, cellar, china closet, cabinet mantles, etc. $2550.00. Phone 802. Saunders-Watrous Co. 15tf

FOR SALE—Two French poodle puppies, 836 11th. 15tf

FOR SALE:—Ideal home in Selby Terrace, Center street. Lot 57 ft. front, six rooms, complete, bath, furnace with gas, gas and electric lights, front and rear porch, splendid basement. Laundry, street, assessments paid. Can be bought on easy terms. Miss A. M. Kidd, 1306 Center St. Home phone B 1165. 1tf

FOR SALE:—Copies of law prescribing penalty for defrauding boarding houses. Ten copies must be posted in every house for proprietor's protection. Inquire at Times Office. Price per set of 10 25c. 12tf

FOR SALE:—Second hand machinery bought and sold. Inquire of D. Lahold and Company, 12th and Chillicothe Sts. 17tf

CHEAP HOME

Large 7-room house, with bath, pantry, large closets, cabinet mantels, sliding doors, large front and rear porch; rooms are large, plenty of light; would make fine rooming-house; cistern, large barn, lot 42-ft. front, on car line, short walk from Postoffice; newly painted and papered; vacant; cash payment, balance time at 6 per cent interest $3000

Houses and lots in all parts of the city; cash or easy terms.

WERTZ

724 FOURTH ST., Near Chillicothe. PHONE 1497.

FOR SALE:—My new four room dwelling house with good cellar, splendid well of water, good outbuildings and eight acres of ground on which I now reside. Suitable for division into building lots, located on main turnpike in South Webster, Ohio Corporation. Worth three thousand ($3,000.00) Dollars but will take less. Call and see me. John Q. Richert, South Webster, O. 22-6

FOR SALE:—30 acres good hill land, near Fullerton on county road. Suitable for poultry, berries, fruits, pasture, etc. Address J. L. Praither, Sciotoville. 26-5

FOR RENT

FOR RENT:—2 furnished rooms for light house keeping at No. 518 3rd St. 27-1

FOR RENT:—6 room flat, upstairs; bath, gas, electricity. Furnished or unfurnished, whole or apartments, two doors west of Washington. Phone 1414. 27tf

FOR RENT:—Business room at No. 433 2nd St. Apply at No. 224 Market St. 27-2

FOR RENT:—Farm, 7 miles from Portsmouth, O., 50 acres creek bottom to be planted in tobacco, corn, potatoes and oats. Six room dwelling, large barn, orchard. J. W. O'Brien, Henley, O. 27-1d 6-w

FOR RENT:—Furnished rooms for light house keeping 539 Front St. 27tf

FOR RENT:—Restaurant in good location. Also 5 room flat. Desirable place to live. F. T. Jennings, 744 4th St. 27-6

FOR RENT:—Eight room house with bath, 1123 2nd. W. L. Baker, Ohio Valley Bank Bldg. Phone Y 1447. 27-3

FOR RENT:—Furnished front rooms, 1216 Summit. Phone A 1077. 27-3

FOR RENT:—Furnished room, 414 Court St. 25-3

FOR RENT:—6 room house 1830 Highland street. Bath complete. Al Rudity. Phone 682. 25-5

FOR RENT:—Two unfurnished rooms. 1632 Gallia. 25-3

FOR RENT:—3 rooms furnished or unfurnished. 1314 Grandview avenue. 25-3

FOR RENT:—Store room in Kendall block, formerly occupied by gas company. Apply at Hansen Furniture Co. 3tf

FOR RENT:—Two 4-room flats, $8 and $9 per month. Corner 14th and Robinson. Phone X 1168. 25-3

FOR RENT:—212 Bond, 5 rooms and complete bath, all modern conveniences. Inquire 1005 2nd. 26-3

FOR RENT:—Apartment house of 14 rooms. Will rent all or divide in flats of 3, 4 and 7 rooms. Apply 309 Washington St. 26-2

FOR RENT:—2 rooms, furnished for light house keeping at 1148 9th St. 26tf

FOR RENT:—Four rooms; water and gas. Phone B 741. 26-3

A BUSINESS ASSET

A most important asset in your business is Fire Insurance. Are you really protected from loss or only seemly so? You will be really protected if we write your insurance. Our companies are not only big enough, and strong enough but will show you that they are willing to pay your loss when it occurs. Call us now and be insured with

The Frank B. Finney Co.
819 GALLIA STREET
Upper Market Square

McGARRY THE TAILOR

Suits to order from $25 up. Fit and workmanship guaranteed. Over three hundred styles to select from.

We also do neat repairing, cleaning and pressing

Home Phone 5
21 GALLIA STREET

Special On N. & W.

A special bearing the high officials of the N. & W. railway reached the city at 11 o'clock Thursday morning from Columbus and halted for an hour at the terminals in East Portsmouth before proceeding on its way to Roanoke.

The official party was made up of President L. E. Johnson, Vice President and General Manager N. D. Mader, General Superintendent of the Western Division W. J. Jenks and Chief Engineer Churchill.

2 POUND BABY DIES

Two pounds was all Lester Eugene, baby son of William Eastwood, a baker, employed at the Smith bakery on Gallia street, weighed when he died at the family apartments in the Elk building Thursday afternoon. The child was born last Friday and death was due to natural causes. Burial will take place Friday.

Called To Roanoke

Supt. J. T. Carey and Assistant Superintendent A. C. Ayers left Thursday for Roanoke, being called their on important matters affecting the N. & W. They will return Saturday.

Mr. John Blake and daughter of Seaman, are guests of Mr. and Mrs. Will Cook of Eleventh street.

Mrs. Jerry Dixon, who has been ill at her home on Eighteenth street, is convalescing.

FOR RENT:—Store room on 6th St., near Gay. Telephone 161. 26tf

FOR RENT:—Furnished room. 1822 11th. 24-6

FOR RENT: Store room, two doors from Woolworth's 5 and 10 cent store. See Si Strauss. 220 Chillicothe. 20-10

FOR RENT:—Furnished room with or without board in private family. 1633 11th. 8tf

FOR RENT:—Furnished rooms, Phone and bath. 725 3rd. 8tf

FOR RENT:—Suite of furnished rooms for gentlemen. All conveniences, 717 8th St. 20tf

FOR RENT:—Two furnished light house keeping rooms, bath complete, 1024 Gallia St. 18tf

LOST

LOST:—In East End, tie pin with 6 small pearls. Finder return to 2129 Robinson avenue for liberal reward. 25-3

LOST:—Boston pull terrier with collar containing No. 117 East Second. Return to 1015 2nd. St. for reward. 25-3

DO IT NOW

Easter comes on March 23. Now is the time to look over your Spring wardrobe and send to us for Cleaning and Pressing.

BIERLEY & YELEY

"The Cleaners that Clean Clothes Clean."

1016 Gallia. Phone B 431

PLUMBING

THE SCHMIDT-WATKINS CO.

Plumbing, Gas Fitting and Heating

834 GALLIA STREET
Home Phone 575. Bell 383

FLORIST

LOUISE KOENIG
1238-40 SECOND STREET
Both Phones

Fresh Cut Flowers. Funeral Work a specialty. Bulbs, Ferns, Palms, Florist's Supplies and Decorations. Orders attended to promptly.

IT IS OUR BUSINESS

One of the principal functions of a bank is to provide safe and reasonably profitable investments for money that otherwise might lie idle.

It is with this purpose that we bought heavily of one of the latest issues of bonds by the city of Portsmouth.

They are as sound as an investment can be, they bear a fair rate of interest and there are no taxes to be paid on them.

We can sell you any amount you may wish from $500 up.

The CENTRAL NATIONAL BANK

809 GALLIA STREET
SAFETY AND SAVINGS

BREWERY MAN IS AFTER A SITE

The rumor will not down but what the West Virginia Brewing Company of Huntington will move their plant to Portsmouth and reassemble it here.

A representative of the company was in the city Thursday, and it is said he viewed several local sites, and the firm has taken an option on one tract of land north of the city, which the owner is asking $18,000 for.

There seems to be small doubt but what this plant will come to the River City, as its owners will not be able to operate it in Huntington or any other West Virginia city after July 1, 1914.

It is said the plant as it now stands will not only be moved here sectionally, but that it will be enlarged and modernized throughout.

SERVES WARRANT AFTER 5 YEARS

Patience and perseverance has its reward. Five years ago Constable John Nou was given a warrant to serve on Frank Kinsey on a paternity charge preferred by Rosa Kronk. Kinsey, getting wind of the charges, skipped the city and went to Catlettsburg.

Saturday, in passing through the city on a train, Kinsey was taken into custody by Constable Nou on the old charge of five years standing. Accompanying him was a woman whom Kinsey passed off as his wife.

Taken to Squire Byron's court he was arraigned and entered a plea of not guilty. He was bound over to the grand jury and on furnishing a bond was released. Kinsey immediately left the city again.

Motorcycle Delivery May Be Used Here

Portsmouth is to have a motorcycle delivery for parcels post, if plans of Postmaster Charles E. Hard are approved by the department officials.

A wagon to be used in the delivery of parcels post is imperative and the head authorities have sanctioned the advertisement for bids for such service. Postmaster Hard has since come to the conclusion that a motorcycle delivery substituted for the wagon delivery would greatly facilitate the handling of the service. He will also advertise for motorcycle bids and then submit the figures to the government officials.

Mr. Hard has also made an application for an additional carrier clerk for the local postoffice. The parcels post has grown so phenomenally that the present force is unable to handle it.

BOX CAR ROBBERS FREED ON PAROLE

Joy and happiness returned to the families of John Jones, Dudley Pyles and Harry Phillipi Thursday morning, when Common Pleas Judge Thomas suspended the sentences passed on the self-confessed boxcar robbers, pending their future good conduct. Extenuating circumstances into which the court probed very thoroughly were responsible for the leniency shown.

Pyles and Jones had been sentenced to one year in the penitentiary by the court, while Phillipi received an indeterminate sentence in the Mansfield reformatory, following their pleas of guilty, entered Wednesday morning. The earnest pleas and the manifest suffering of the families of Jones and Pyles led the judge to reconsider his decision of sending the men to the institutions at once.

Before releasing them on their own recognizance and honor, the court gave the men a heart-to-heart talk which they seemed to appreciate. The court advised the men to go to work, provide for their families and avoid all trouble in the future. Their first offense of any kind, which comes to the ears of the court, means their re-arrest and consequent serving of the sentence passed upon them.

William F. Maier, well-known tailor and designer, is laid up at his home, corner of Eighth and Washington streets, with an abscessed tooth.

Max Open Branch.

Carrell & Conrey, Second street fruit merchants, plan to establish a branch store in town if they can find a suitable location.

TO MY PATRONS

Owing to a great increase in business I have found it necessary to install an additional chair in my barber shop. I have broken down prejudice and employed two white barbers, James Hall and Denver Smith.

We guarantee our work—the first disappointed patron has yet to leave our shop.

Come in and get one of Criss' pompadour hair cuts.

W. C. CRISS
316½ Chillicothe Street

Hunt Man Who Shot A Portsmouth Girl

Efforts are being made by bondsmen to apprehend Harry Morgan, of Cincinnati, who some months ago shot his wife, Ethel Morgan, a daughter of Mr. and Mrs. Mike Schissler, of John street, and who after being bailed out of jail, skipped for parts unknown.

Morgan, it seems, had left his wife for some fancied grievance, and she went to work in a Cincinnati laundry. He met her at the exit one day, and after accompanying her home, fired three shots at her, inflicting what was then supposed to be fatal injuries. Mrs. Morgan, however, recovered. Morgan was taken into custody and was finally indicted on the charge of shooting with intent to kill. He was liberated on $1,000 bond, furnished by friends. After staying in Cincinnati for some time, he left suddenly and his present whereabouts are unknown.

It is said that the bondsmen are on the hunt for Mrs. Morgan, who is living in obscurity somewhere in Cincinnati, according to her father, who says that he does not even know her address. The bondsmen hope to locate her and induce her to agree to having the charges against her husband nolled. In this way they hope to save themselves from having to produce $1,000 for Morgan's non-appearance. It is said that the matter is now in the hands of a Cincinnati attorney, who has written here in the hope of learning where Mrs. Morgan is staying. The bondsmen, it is said, have offered a reward of $150 for the apprehension of Morgan. They will also give that much if Mrs. Morgan can be found and induced to have the indictment against her husband nolled.

ODD FELLOWS

Take notice that Scioto Lodge No. 31 I. O. O. F. will meet at 7 o'clock tonight to make arrangements for the funeral of John W. Moore of Centerville Lodge No. 609 of Oak Hill, O.

R. L. OAKLEY, Noble Grand. adv 27-1

Mr. Thompson Here.

Frank M. Thompson, agent of Judge A. T. Holcomb's property interests at Scioto Furnace, was in the city Thursday, making his monthly report. Mr. Thompson said the Buckeye Fire Brick Co.'s plant is in full operation and reported everything about Scioto Furnace in good shape save the roads.

BONDS FOR SALE.

New Boston School Bonds, 4½ per cent. Portsmouth Banking Co. adv

Rest For Pacer.

Jake Pfau has about decided not to campaign his pacer, Fletcher Burns, this summer, he believing that a season's rest will benefit the animal greatly.

FRESH FISH EVERY DAY.

Catfish, White Fish, Spanish Mackerel, Red Snapper, Halibut Steak and Herring. Call A-346.

J. J. ORLETT.

(Cut this out.)

adv—Thurs-Sat-Tues

Has Resigned.

Frank Tilton, who has been employed in the Salvage store, has resigned, leaving this firm's employ Thursday.

Gives Up Work.

Miss Margaret Row, who has been employed in Cincinnati, has given up her work there and has returned to Portsmouth.

Is In Chillicothe.

Leslie Conger, proprietor of the Conger print shop, is in attendance at the Buckey Press association convention now going on at Chillicothe.

LET ME SEND YOU A TREATMENT OF MY CATARRH CURE FREE

C. E. GAUSS

I Will Take Any Case of Catarrh, No Matter How Chronic, or What Stage it Is In, and Prove ENTIRELY AT MY OWN EXPENSE, That It Can Be Cured.

Curing Catarrh has been my business for years, and during this time over one million people have come to me from all over the land for treatment and advice. My method is original. I cure the disease by first curing the cause. Thus my combined treatment cures where all else fails. I can demonstrate to you in just a few days' time that my method is quick, sure and complete, because it rids the system of the poisonous germs that cause catarrh. Send your name and address at once to C. E. Gauss, and he will send you the treatment referred to. Fill out the coupon below.

FREE

This coupon is good for a package of GAUSS COMBINED CATARRH CURE sent free by mail. Simply fill in name and address on dotted lines below, and mail to C. E. GAUSS, 4171 Main St., Marshall, Mich.

.....

.....

.....

Lou Baum Rents Room

Lou Baum has rented the corner room of the Hansen block, Seventh and Chillicothe streets, formerly occupied by the Portsmouth Gas Company, for a period of four months. He will conduct a commission store there.

MRS. STEVENS IS ROBBED

An unknown thief in the early hours of Thursday morning effected an entrance to Mrs. Maggie Stevens' home on Eighth street by forcing a side window. He left with two gold rings belonging to Mrs. Stevens, which were valued at $20.

Mrs. Alice Waddell, wife of James Waddell, a concrete contractor, was reported dying at their home on Front street, Thursday. Lou Riley, of Buena Vista, a brother of Mrs. Waddell, is now at her bedside.

THE CITIZENS SAVINGS & LOAN ASSOCIATION COMPANY

with Assets of over **HALF A MILLION DOLLARS** has paid a **6 per cent** cash dividend for 22 years.

Loans **reduced** and **interest decreased** to borrowers faster than any other plan.

ARTHUR L. HAMM, SEC'Y.
With Hutchins & Hamm. Rooms 21 and 22, First National Bank Bldg.

THE POSSESSION OF MONEY

signifies power—it paves the way by which the ordinary man can help others and himself.

Therefore, it is perfectly proper that you should strive, within reasonable bounds, to accumulate it.

Deposit your savings in the Royal where they will draw 4 per cent interest, and the temptation will not be so great to squander that which you will need in future years. We have a book for you and it is free. Will you come?

THE ROYAL SAVINGS & LOAN CO.

819 GALLIA ST. UPPER MARKET SQUARE

Miss Dolly Wise

She is here to answer any and all troubles, woes, etiquette, etc. Inquiries should be addressed to Miss Dolly Wise, care The Daily Times, Portsmouth, Ohio.

Dear Miss Wise:—Could you advise me what to do for the heartache.
W. R.

Forget him.

Dear Miss Wise:—I am eighteen years of age have light hair and dark eyes. Would like to know which would make the prettier Easter suit a jacket suit or a one-piece dress and what color would you choose. I am very fond of blue? Please answer.
SCHOOL GIRL.

One-piece dresses are very popular and if blue is becoming have it.

Miss Dolly Wise:—Can you please tell me what day of the week the nineteenth of February came on in 1905.
VERY ANXIOUS.

Sunday.

Dear Miss Wise:—Will you kindly advise me how to bring back the color to a brown silk dress? I used gasoline on it to take out a grease spot and it left a large white spot.
C. L. L.

You might try touching the spots with household ammonia. If this does not restore the color I fear the trouble is irreparable and you will have to have the silk dyed.

Dear Miss Wise:—I pass a certain man every day on the street. Lately he began to speak to me. Is it proper for me to answer him.
SWEET SIXTEEN.

If he wishes to know you he should get somebody to introduce him. If you do not know who he is it is better not to notice him.

Dear Miss Wise:—I have been going with a young lady for a few months. Would you please tell me what would be a suitable birthday present to get her?
ANXIOUS.

Flowers.

Dear Miss Wise:—Is it proper for a girl who has been keeping steady company with a young man to accept slippers as a gift?
S. T.

No.

Dear Miss Wise:—I am a boy of 16. On which side of the coat should a flower be worn? Do you think a blue serge suit would look good on a boy of my age?
GALLIA PIKE LAD.

On the left side. Yes.

Tapioca Pudding

Five tablespoons tapioca soaked over night in one cup water. Cook in double boiler until clear. Add five tablespoons sugar, five tablespoons lemon juice, one can shredded pineapple, whites of two eggs beaten stiff and put in the last thing. Eat cold, with cream.

How to Make Better Cough Syrup than You Can Buy

A Family Supply, Saving $2 and Fully Guaranteed.

A full pint of cough syrup—as much as you could buy for $2.50—can easily be made at home. You will find nothing that takes hold of an obstinate cough more quickly, usually ending it inside of 24 hours. Excellent, too, for croup, whooping cough, sore lungs, asthma, hoarseness and other throat troubles.

Mix one pint of granulated sugar with ½ pint of warm water, and stir for 2 minutes. Put 2½ ounces of Pinex (fifty cents' worth) in a pint bottle, then add the Sugar Syrup. It keeps perfectly. Take a teaspoonful every one, two or three hours.

This is just laxative enough to help cure a cough. Also stimulates the appetite, which is usually upset by a cough. The taste is pleasant.

The effect of pine and sugar syrup on the inflamed membranes is well known. Pinex is the most valuable concentrated compound of Norway white pine extract, which is guaiacol and all the natural healing pine elements. Other preparations will not work in this formula.

The Pinex and Sugar Syrup recipe is now used by thousands of housewives throughout the United States and Canada. The plan has been imitated, but the old successful formula has never been equaled.

A guaranty of absolute satisfaction, or money promptly refunded, goes with this recipe. Your druggist has Pinex, or will get it for you. If not, send to The Pinex Co., Ft. Wayne, Ind.

SOCIETY FASHION

The Times' Birthday Calendar

It Tells You Your Future if You Were Born on This Day—

IF THIS IS YOUR BIRTHDAY

You will travel with benefit to yourself, but should take care of your health, and avoid risks when possible. Chance games will not be lucky for you.

Those born today will be energetic and persevering and will succeed if their early training is wisely adapted to their needs. They should learn self-reliance, and practice judging the results of given causes. Their danger will be from the influence of pleasure-loving companions.

The marriage of Mr. Otto Salsbury and Miss Nelle Wallace took place Wednesday evening at the First Presbyterian church, the ceremony being performed by Rev. Dunning in the presence of the couple's immediate friends. Mr. Clarence Corson and Miss Carrie Payton were the attendants. Mr. and Mrs. Salsbury took their departure on the N. & W. midnight train for Petersburg, Va., where they will spend a few days visiting friends, then go to Tampa, Florida, for a two weeks' sojourn. After their return to this city they will reside temporarily with the bride's parents on Offnere street.

Mr. and Mrs. William Canter, of New Boston, had as their guests for the day, Wednesday, Mrs. Margaret Smedley, of New Boston, and Mrs. Charles Vogel, Mrs. Sarah Davis, Mrs. Heck, Mrs. Anna Grimm and children, Paul and Clarissa, Mrs. George Nagel and children, Maud, Howard and Ralph, Miss Edith Veneer and Mr. Silas Smith, all of Portsmouth.

In celebration of the fourth birthday anniversary of her little son, Abraham, Mrs. Joseph Reisner, entertained a number of little tots, with a party at her home on Chillicothe street, this afternoon. Games and a candy egg hunt amused the little guests for several hours, after which Mrs. A. Kline and Mrs. Thomas Darnell served the little folk with refreshments of ice cream, cakes and candies. The table was adorned with "George Washington" symbols, and the birthday cake, holding four pink candles. The favors were dainty autograph albums, containing the names of the host, and each guest. The children present were Gretchen Schirmann, Clara Weichens, Margaret Thomas, Matilda Kline, Brother Greenberg, Milton Brown, Garnet Cooper and Esther Greenberg.

Miss Elizabeth Altsman, the attractive little daughter of Mr. and Mrs. William B. Altsman, of Grant street, who is visiting her aunt, Mrs. Harry H. Harvey, of Huntington, W. Va., was the guest of honor at a pretty party given Tuesday afternoon by Mrs. Harvey, for the pleasure of another little niece, Miss Jean Egerton, of that city.

It will be interesting news to the friends of James Bleaker, a popular shoe laster at the Selby factory, that he is to become a benedict.

Mr. Bleaker will be married at Columbus, Saturday night, to Miss Sarah Musser, an accomplished young woman of his native city, Philadelphia, Pa. They expect to make Portsmouth their future home. Mr. Bleaker was formerly a foreman at the Selby plant and only recently returned from a four months' trip to St. Louis, Chicago, Montreal, Canada, Rochester, N. Y., and Philadelphia.

Local Elks will give a rag-time dance Monday night, March 3, and the Gusto Trio will be in attendance. The hours from 8:15 to 11:30 will be danced away. All Elks are invited.

Miss Carrie Wilson, of 3067 Gallia avenue, has returned from Kenova, W. Va., where she has been the guest of her brother, S. G. Wilson and family. She was accompanied home by her two nieces, Carrie Elizabeth, aged 8, and Lillian Ernestine, aged five months.

Mrs. S. G. Wilson is quite ill and the little folks were brought here until their mother is improved.

Rev. E. G. Hamilton, pastor of the Grandview Avenue Christian church, united in marriage last evening, at seven-thirty, Mr. John Morgan Mullins and Miss Josephine Houston, the wedding taking place at the residence of the bride's parents, Mr. and Mrs. J. W. Houston, on Grandview avenue.

Mr. and Mrs. Harry Frazier, brother-in-law and twin sister of the bride, were the attendants. Mr. and Mrs. Mullins will be at the home of the bride's parents for the present.

The Otterbein Society of the United Brethren church will meet this evening in business and social session at the church. The hostesses are Misses Nora Harlsborn, Minnie Chabot, Kate Wilding, Margaret Gulker, Edna Streich and Mrs. Spicer. An interesting program has been arranged, after which refreshments will be served.

The Women's Christian Temperance Union of Scioto county was entertained yesterday afternoon in the Grandview Christian church, with the members of the Hill-Top union as hostesses. Rev. E. G. Hamilton led the devotional; Norman Hyatt read a temperance selection; the First Baptist quartette rendered several selections and Mrs. Albert Reiser conducted the parliamentary drill.

Plans were made by the women to visit the schools in the near future, in the interest of scientific temperance instruction. The members of the Central Union will be hostesses for the next group meeting.

The Pastime Kensington club met yesterday afternoon at the home of Mrs. Frank Conklin, on Eighth street, with the following members present: Mesdames Johnson Cropper, William Hosey, Alfred Rockhold, Edward Reinhardt, H. A. Astholz and Misses Ada Astholz and Annetta Cropper. The usual needlework was followed by dainty refreshments. The place for the next meeting was not decided.

Mrs. M. Larsh, matron at the Home for Aged Women, returned last evening from Cincinnati, where she has been since Sunday with her son, Mr. J. E. Larsh, who has been ill for some time.

The members of the Kaffee Klatch enjoyed an interesting game of euchre this afternoon at the home of Mrs. Felix Haas, on Sixth street. After distributing the pretty trophies, Mrs. Haas was assisted by Miss Esther Labold in serving a dainty lunch at the card tables. The members of the club present this afternoon included Mesdames A. L. Hammel, Moses and Max Lehman, Abe Mayer, Max Haas, Fred Strauss, I. Quasser, Don Labold, Samuel Schloss, A. Schapiro, Archie Goodman and Miss Esther Labold.

The Solote Bridge club met this afternoon with Mrs. Paul Eschborn at her home on Fifth street. The next meeting of the club will be held in two weeks with Mrs. Chris Heer.

Mr. and Mrs. Grace Williams and son, Forrest, went to Cincinnati today to attend the automobile show.

The New Century club will meet in regular session Friday afternoon in the club parlors, where each member is privileged to bring two guests. The program will include a piano solo by Mrs. Arthur Everard and a talk on Yellow Stone National Park by Dr. G. W. Grimes. The meeting will close with the club tea.

Mr. and Mrs. Joseph Brown and sons, Sidney and Milton, will leave on Thursday of next week for Cleveland to attend the wedding of Mrs. Brown's sister, Miss Ruth Rothman, to Mr. Henry Friedman, of Wheeling, W. Va., which will take place on March ninth.

Mr. and Mrs. Marcus Goodman and Mrs. Thomas Connor, of Hamilton, are guests of Mr. and Mrs. A. W. Goodman, of "The Alexandria."

Simon Lehman returned home today from a two weeks' trip in the East, where he combined pleasure with business.

Mrs. A. L. Hammel returned today from a few days' visit in Ashland, Ky., and Ironton, with her daughters, Mrs. Isadore Edelson and Mrs. M. E. Edelson.

Mrs. Vernon Fridley has as guests her mother and sister, Mrs. E. G. Curtis and Mrs. H. L. Martin, of Proctorsville, and Mrs. Richard Thomas, of Ironton.

Mrs. F. B. Gunning, of Columbus, is the guest of Mrs. J. T. Rutledge, of Lincoln Hill.

The next meeting of the T. H. B. club will be held in two weeks with Mrs. Harry Walker, of Park avenue.

P. B. Gaffney, of Gaffney, S. C., is the guest of his cousins, Miss Carrie and Mr. R. J. Wilson, of 3067 Gallia avenue.

Miss Lucy Lynn, a trained nurse at the Hempstead hospital, has returned from a few days' visit to friends in Cincinnati.

Mrs. William Altsman and daughter, Elizabeth, are spending the week in Huntington, W. Va., the guests of Mrs. Altsman's sister, Mrs. Harry H. Harvey.

Mrs. E. E. Cline, of Canton, is visiting her mother, Mrs. Virginia Bryant, on Sixth street, this week.

GOOD NATURED AGAIN

Good Humor Returns with Change to Proper Food

"For many years I was a constant sufferer from indigestion and nervousness, amounting almost to prostration," writes a Montana man.

"My blood was impoverished, the vision was blurred and weak, with moving spots before my eyes. This was a steady daily condition. I grew ill-tempered, and eventually got so nervous I could not keep my books posted, nor handle accounts satisfactorily. I can't describe my sufferings.

"Nothing I ate agreed with me, till one day I happened to notice Grape-Nuts in a grocery store, and bought a package out of curiosity to know what it was.

"I liked the food from the very first, eating it with cream, and now I buy it by the case and use it daily. I soon found that Grape-Nuts food was supplying brain and nerve force as nothing in the drug line ever had done or could do.

"It wasn't long before I was restored to health, comfort and happiness.

"Through the use of Grape-Nuts food my digestion has been restored, my nerves are steady once more, my eyesight is good again, my mental faculties are clear and acute, and I have become so good-natured that my friends are truly astonished at the change. I feel younger and better than I have for 20 years. No amount of money would induce me to surrender what I have gained through the use of Grape-Nuts food." Name given by Postum Co., Battle Creek, Mich. "There's a reason." Read the little book, "The Road to Wellville," in pkgs.

Ever read the above letter? A new one appears from time to time. They are genuine, true, and full of human interest.

The next meeting of the Buckeye Club, which met yesterday with Mrs. Irving Drew, will be held with Mrs. Noah Dever in two weeks.

Mrs. Fay Hamilton, of Waverly, is the guest of her sister, Miss Rose Meyers, of Second street.

Miss Persis Purcell will return home Friday from Avondale, Cincinnati, where she has been the guest of the Misses Kroger, this week.

Mr. and Mrs. Lewis Hughes, of Oak Hill, are the guests of Mr. and Mrs. D. E. Thomas, of Fourth street.

Mr. and Mrs. George Appel are going to Cincinnati tomorrow to attend the automobile show. They will be away until Monday.

Miss Bertha Reuppel is spending a few days with friends in Huntington.

Mr. and Mrs. Lou Hughes, of Oak Hill, who have been in the city for the past few days the guests of friends, have returned to their home.

Miss Grace Hall, who has been visiting friends in this city for the past week, has returned to her home in Friendship.

Mr. and Mrs. E. J. Corson and Mrs. James Newman left Thursday afternoon for Cincinnati, where they will visit for several days.

Mrs. Charles Sullivan, of Ironton, is the guest of her niece, Mrs. Joseph L. Barry, of Ninth street.

Mr. H. C. Ambrose will return to his home in Hillsboro tomorrow, after a pleasant visit of two weeks with his daughter, Mrs. R. B. Cunningham, of 10th street.

Mrs. Findlay Worthington, of the Gallia Pike, will go to Ironton tomorrow to spend a few days as the guest of Mrs. James Massie.

Mrs. P. L. Turley has returned to her home in Proctorville, after a few days' visit with Mrs. George Matthews, of Rose Ridge.

District Three of the Second Presbyterian church will hold a cottage prayer meeting Friday evening at the residence of Mr. and Mrs. Oscar Wilhelm, corner of Fifth and Brown streets.

Mrs. W. L. Reed will return to Hillsboro tomorrow, after a few days' visit with her sister, Miss Mary K. Reed, of Second street.

District One of the Second Presbyterian church will hold a prayer service this evening at the residence of Mr. and Mrs. H. C. Murfin, on Eleventh street.

Mrs. Corney Wells' was hostess this afternoon to the Thursday club, entertaining the members and three guests, Mrs. Minnie Mitchell, Mrs. H. E. Reed and Mrs. Lucien Locke, with her usual charming hospitality. After the accustomed needlework, the hostess served a delicious lunch of two courses.

The members who were present today were as follows: Mesdames Joseph Lake, John Wood, Frank White, Frank Matthews, Etta Mitchell Matthews, Nathan Frazier and Ben Hopkins.

WITH THE SICK

There are 24 patients in the Hempstead hospital at present and nearly all of them are convalescing. This is the largest number in many weeks.

Jesse James, of Pond Creek, who has been suffering with an attack of pneumonia, is gradually improving.

The condition of Mrs. Joe Montavon, of Pond Creek, is slightly improved. Mrs. Montavon has been suffering with dropsy for the past four weeks.

Mrs. Harriet Little is ill at her home on Third street, with pneumonia.

C. S. Cadot, who has been very ill with acute indigestion, was able to visit his office in the Masonic Temple Thursday.

Miss Blanche Stokely, clerk in Supt. Frank Appel's office has been a victim of the grip the past few days.

Mrs. William Henderson, who has been dangerously ill with typhoid fever at her home on Union street, has taken a change for the better.

Kelley Higley was called to his home in White Oak, Ky., Thursday, by the serious illness of his parents, former residents of Portsmouth.

Charley Miller, who resides on Kinney street, is dangerously ill with pulmonary trouble. He has been ill for many weeks and practically no hope is held out for his recovery. Years ago Mr. Miller resided in the First Ward with his parents. He is a member of the local Aerie of Eagles.

Col. John T. Miller, who was severely burned while treating an afflicted leg with carbolic acid last fall, is as yet unable to leave his home on Fourth street, but is reported doing nicely.

APPLIED WITH A SPONGE "VERY POPULAR."

Opera Cream is now used by Actresses and society women in all the cities, when making up for the street or fancy occasion, when desirable to look nice and still not have powder showing on the face.

OPERA CREAM
A LIQUID BEAUTIFIER.

For the complexion, when properly used, imparts a velvety loveliness and softness to the skin that is unobtainable with any other preparation.

It never roughens or irritates.

TRY IT.

For sale by all druggists, or by mail direct from manufacturers, on receipt of price, 25c. Manufactured by Dayton Drug Co., Dayton, Ohio.

NOT A BECOMING CROWN FOR YOUTH

Unsightly grey and faded hair—Why not have beautiful, natural colored hair, full of life and beauty—keep yourself young looking and fascinating?—Its so easy and simple to do if you will get a bottle of

Hay's Hair Health

to-day. You'll notice a change after one or two applications—how quickly the grey hairs vanish—how glossy, full of life and vitality HAY'S HAIR HEALTH will keep your hair.

Don't waste time, get a bottle to-day. It's guaranteed to be satisfactory.

FREE: Sign this adv. and take it to any of the following druggists, and get a 50c size bottle of HAY'S HAIR HEALTH and 1 cake of HARFINA SOAP FREE, for 50c; or $1 size bottle of HAY'S HAIR HEALTH and 2 cakes of HARFINA SOAP FREE, for $1.

Fisher & Streich, Pure Drugs Co., Worsley Brothers, Stewart Red Cross Pharmacy, Hager's Pharmacy.

Marigold Cream

A pleasant preparation for chapped hands and roughness of the skin.

Neither sticky nor greasy.

10 and 25c Packages

Fisher and Streich

SIXTH & CHILLICOTHE STREETS

GROCERY BARGAINS

1 can good Corn	6c
1 pound good Coffee	20c
3 pounds Rolled Oats	10c
6 pounds Buckwheat	20c
3 large Salt Herring	5c
2 pounds Cod Fish	10c
1 bucket Lake Herring	45c
1 keg Holland Herring	90c

Special low prices on all canned goods, dried fruits, breakfast foods, flour, lard; bacon, sugar, coffee, eggs, butter, fruits and vegetables.

Our prices are always the lowest, quality the highest.

Give us your grocery orders and save 25 cents on the dollar.

J. J. BRUSHART
THE CASH GROCER
921 GALLIA STREET
PHONE 169

GREAT PIANO BARGAINS

We have placed a reduction of from $75.00 to $100.00 on discontinued styles of Knabe Bros. and Smith & Nixon Pianos and Player Pianos.

Read the following special prices on slightly used Pianos:

$400 Starr Piano, Mahogany $150.00
$400 Starr Piano, Walnut $150.00
$425 Ludwig Piano, Mahogany $175.00
$350 Brewster Piano, Mahogany $130.00

Several other Pianos, taken in on Player Pianos, $75.00 and up.

Only Home Piano Store

R. P. Seiler
Seventh and Chillicothe Streets

22 YEARS

This Association was organized by representative business men of this town in 1891.

We have been doing business in Portsmouth for 22 years and have always treated our members and friends cordially, as well as paying 6 per cent in the way of dividends on our stock.

If you are not a member of this Association you have missed the safe and profitable investment furnished by our stock.

Six per cent compounded semi-annually.

A systematic Home Saving institution.

Our literature is free.

THE PORTSMOUTH SAVINGS & LOAN COMPANY.
OPERA HOUSE BUILDING

RECTAL DISEASES TREATED AND CURES MADE WITHOUT AN OPERATION

Twelve years of practice and much study enables me to treat you in the way that will cause no loss of time from work or business.

W. E. GAULT M. D.
730 SECOND STREET PORTSMOUTH, OHIO.

Advance Showing of Coats And Suits at MARTING'S Great Garment Section

The choice styles from the leading designers of New York and Cleveland are now ready for your inspection, and to see this line is to see the very latest that fashion says is correct.

The Tailored Suit is as popular as ever and early buyers will get the choice selection—and have their suits first. Prices ..... **$15 to $37.50**

The assortment of Coats is the best we have ever shown and those who are going to buy a Spring Coat will find a complete line here from ..... **$7.50 to $25**

Remember Easter comes early. Don't delay your buying.

New Shoe Models Have Just Arrived

We are more than anxious to demonstrate our ability to please and fit you in stylish shoes.

Our assortment is complete in every detail and every pair of shoes is guaranteed to give satisfaction.

Ladies' Shoes $1.50 to $5.00.

Choice Spring Dress Fabrics

The Dress Goods and Silk counters are busy places these days, cutting off dress lengths for Easter outfits for customers.

It's a great showing and you will miss seeing the best if you delay your buying.

Dress Goods ..... 50c to $2.00 yard
Silks at ..... 75c to $1.50 yard

Stylish Laces

The correct trimming for Dresses is to be found in our lace department right now.

Bands, Gallons, Medallions, Flouncings, Allovers, etc., in hundreds of patterns that will suit you as a nobby trimming.

SPRING MILLINERY

A choice selection is now ready for you to inspect.

We have just received large shipments of the newest creations in Spring Hat styles and if you want your new Spring Bonnet to wear for Easter now is the time to buy it.

Everything new.

15 Year Old Wife Has A Sad Story To Tell

Her love's dream shattered and blaming her own mother for her present sad plight, Mrs. May McKenzie Burkholder, the child wife of Bert Burkholder, appealed to Chief Philipps for protection Thursday morning.

Mrs. Burkholder, a rather comely little girl not yet 15 years old and still wearing short dresses, before ushered into the chief's private office, had given everybody to understand that she wished to avoid all publicity concerning herself and troubles. When a Times man accosted her as she emerged from the office, she at first declined to be interviewed, but her story was finally obtained from her.

"My father and mother separated two weeks before I was born," said Mrs. Burkholder, "and I don't know what has become of him. I was hardly thirteen years of age when my mother persuaded me to marry Burkholder, who is past forty-one years of age. I preferred going to school and enjoying the pleasures and association of my playmates. We had just moved to Cincinnati from Garrison, Ky. Mother constantly praised Burkholder to me, and finally one day to please and satisfy him I consented to be his bride. It was not long until I became convinced of my mistake. He would come home under the influence of liquor, refuse to allow me to leave the house or take me anywhere with him. Three weeks ago I left him and came to Portsmouth, hoping to get work in some shoe factory. He followed me here and has threatened to kill me. Every time I go out I seem to meet him and I am tired of being annoyed by him."

Mrs. Burkholder said she was the youngest of a large family of children. At present she is rooming at No. 1235 Ninth street. Burkholder soon after his arrival here a week ago, complained to the police that he had seen his wife walking with another man and asked that she be sent back to her mother. He claimed to be working at the steel plant, but according to the wife, he is doing nothing save camp on her trail.

THAT CORN IS A SURE 'GONER,' NOW

"GETS-IT," the New-Plan Corn Cure, Gets Any Corn Surely, Quickly.

You'll say, "It does beat all how quick 'GETS-IT' got rid of that corn. It's almost magic!" "GETS-IT" gets

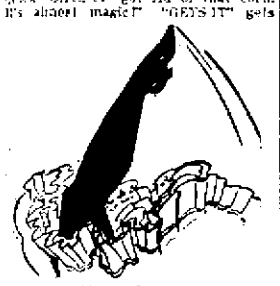

"Never Could Do This Before. "GETS-IT" Made Every Corn Vanish Like Magic."

every corn, every time, as sure as the sun rises. It takes about 2 seconds to apply it. Corn pains stop, you forget the corn, the corn shrivels up, and it's gone! Ever try anything like that? You never did. There's no more fussing with plasters that press on the corn, no more salves that take off the surrounding flesh, no more bandages, no more knives, files or razors that make corns grow, and cause danger of blood poison. "GETS-IT" is equally harmless to healthy or irritated flesh. It "gets" every corn, wart, callus and bunion you've got.

"GETS-IT" is sold at all druggists' at 25 cents a bottle, or sent on receipt of price by E. Lawrence & Co., Chicago.

BREAKS COLD IN FEW HOURS

After the very first dose of "Pape's Cold Compound" you distinctly feel the cold breaking and all the disagreeable grippe symptoms leaving.

It is a positive fact that a dose of Pape's Cold Compound taken every two hours until three consecutive doses are taken will cure Grippe or break up the most severe cold, either in the head, chest, back, stomach or limbs.

It promptly ends the most miserable headache, dullness, head and nose stuffed up, feverishness, sneezing, sore throat, running of the nose, nurous catarrhal discharges, soreness, stiffness and rheumatic twinges.

Take this wonderful Compound with the knowledge that there is nothing else in the world which will cure your cold or end Grippe misery as promptly and without any other assistance or bad after-effects as a 25-cent package of Pape's Cold Compound, which any druggist can supply—it contains no quinine—be sure you get what you ask for—accept no substitute—belongs in every home. Tastes nice—acts gently.

RIVER NEWS

The river is rising slowly from Pittsburg down. At the local wharf the stage was 16 1-2 feet, Thursday afternoon.

If the rise continues the Pittsburg coal fleet will be rushed to Southern waters.

The Greenland will be down Friday at noon for Cincinnati.

The Tacoma up for Charleston, W. Va., at noon.

The Iowa, Greyhound and Klondike, will leave the Portsmouth wharf on schedule time.

W. O. W. Is Booming.

District Manager Geo. A. Ditty has written over $76,000 worth of W. O. W. insurance during the month of February. This means that hundreds of new members have joined the lodge during the past four weeks. It is the best record Mr. Ditty has made since becoming district manager.

W. T. Carte, a local N. & W. employe, took his departure Thursday for Roanoke, where he will appear as a witness in an important damage suit that is to come up Friday. It is an echo of a disastrous wreck that occurred on Christmas eve several years ago, in which four express messengers lost their lives.

Arm Broken In A Fall

Falling from his wheel as he tried to turn the corner at Fifth and Chillicothe streets too sharply, Howard Moore, of East Sixth street, fell and broke his left forearm. He was taken home where a physician reduced the fracture.

Lou Seiling, who five weeks ago was operated upon for appendicitis in the Hempstead hospital, was removed to his home Wednesday. He is recovering very slowly.

Injures Knee.

Miss Lavina Chapman of Scioto ville fell Wednesday afternoon and seriously injured her knee.

These trade-mark coupons from in every package
Cresco Grits and Barley Crystals BREAKFAST AND DESSERT CEREAL FOODS
Delicious foods that stick to the ribs. Delicious physician. Leading Grocers. For sale at retail grocers, write FARWELL & RHINES, WATERTOWN, N.Y., U. S. A.
Sold by Dealers in Best Pure Foods.

THE MARKETS

NEW YORK STOCKS.
(By Associated Press.)

New York, Feb. 27—The last sale of stocks today was:

Amalgamated Copper, 68⅞.
American Beet Sugar, 35½.
American Sugar Refining, 115½
Baltimore & Ohio, 101⅛.
Chesapeake & Ohio, 74.
Illinois Central, 121¾.
Louisville & Nashville, 133.
New York Central, 106½.
Norfolk & Western, 107⅛.
Pennsylvania, 120.
United States Steel, 62⅝.
United States Steel, Preferred, 108.
Western Union, 68.

GRAIN MARKET.
OPENING

Chicago, Ill., Feb. 27—Wheat: May, 93⅝ to 93½; July, 91½ and ⅝ to 91½; Sept., 90⅝.

Corn: May, 53½ to 53⅜; July, 54⅝ to 54½; Sept., 55½.

Oats: May, 34¼ to 34⅛; July, 31⅞; Sept., 34¾.

CLOSE

Wheat: May, 93; July, 91⅝; Sept., 90.

Corn: May, 53½; July, 54½; Sept., 55⅜.

Oats: May, 34⅜; July, 34¾; Sept., 34⅞.

LIVE STOCK MARKET.

Chicago, Ill., Feb. 27—Hogs: receipts, 35,000; market, slow; mixed and butchers, $8.10 to $8.35; good, $8.10 to $8.35; light, $8.15 to $8.25; pigs, $6.30 to $8.20.

Cattle: receipts, 5,000; market, steady; beeves, $6.85 to $9.00; cows and heifers, $3.25 to $7.50; stockers and feeders, $6.15 to $8.10; calves, $7 to $10.50.

Sheep and lambs: receipts, 16,000; market, steady; natives, $5.25 to $6.75; lambs, $7.40 to $8.50.

Pittsburg, Pa., Feb. 27—Cattle: supply, light; market, steady; choice, $8.50 to $8.85; good, $7.75 to $8.00; fair, $6.00 to $6.75; veal calves, $11 to $11.50.

Sheep and lambs: receipts, light; market, strong; prime wethers, $6.50 to $6.75; good mixed, $6.00 to $6.40; fair mixed, $5.25 to $5.80; spring lambs, $6.00 to $9.00.

Hogs: receipts, 11 double deck; market, lower; prime heavy, $8.75 to $8.80; medium, $8.85 to $8.90; heavy yorkers, $8.85 to $8.90; light yorkers, $8.85 to $8.90; pigs, $8.85 to $8.90.

TRAGIC DEATH OF CHILD

(By United Press.)

Bristol, Tenn., Feb. 27.—When Mary Moore, aged 10, living near here, went to school early today she found the little country school house locked. Getting a crowbar from a coal shed she climbed up and pried the window open. When she was climbing in it fell on her neck and choked her to death. She was found an hour later by the teacher.

Oak Hill Man Is Locked Up

William McGee, an Oak Hill product, who was scarcely able to navigate, was refused return passage on the B. & O. S.-W. accommodation train because of his condition Thursday afternoon. Officer Smith locked him up at the city bastile.

Deals By Mr. Wertz

The real estate market continues to show unusual activity for so early in the season. Charley Wertz completed five deals Thursday. He sold William Barklow's five-room cottage at 1814 Eighth street to Samuel J. McFarren, the consideration being $1900. He sold Charley McAfee a five-room house at 1632 Sixth street. The consideration was $2800.

Mr. Wertz bought an eight-room house at 1624 Mound street from Cecil S. Miller, the consideration being $3600. Mr. Wertz also completed the deal for G. W. Keller's new home on Sixth street.

Cottage Prayers

The members of the Methodist church at Scioto ville are holding afternoon cottage prayer meetings. Services were held at the home of Mrs. George E. Clark Thursday afternoon.

Wednesday morning services were held at the home of A. Bennett, who has been ill wit htuberculosis for some time.

Blankemeyer. "The Tailor," 609 Chillicothe Street. adv

YOUR CREDIT IS GOOD

Open A Charge Account

TO DAY IS THE DAY!

We extend most liberal credit to all. It is a well known fact that one can meet an obligation much more readily than to save a like sum, especially at the easy payment plan we just now put in force, it's based upon broad, liberal principles with no red tape to it. Buy now and pay at your convenience.

Turley Building 210 Chillicothe Street

LIBERTY LIBERTY

Just A Whisper Off Second Street

A Word About Our Clothes

FOR MEN, WOMEN AND CHILDREN

Remember that story about Mark Twain, who said he was a bigger man than George Washington; because George "couldn't tell a lie." Mark could but wouldn't. Washington's fame is secure because he did what he thought was best for all—his judgment was good. Personal profit or advantage did not sway him. "We too proclaim liberty" Clothes are made of All Wool fabrics, carefully shrunk, perfectly tailored. We could use cheaper cloths, cheaper trimmings, cheaper tailoring and you would probably never know the difference, but we won't. "Liberty Clothes" are made to give you, the wearer, the best service; and for that reason they are the cheapest you can buy. They are the best for us to sell for we profit by your profit and that is, they hold old customers and make new ones all the time.

Special For Saturday Only

$45.00 Trap Drum Outfit for only $33.50

$30.00 Trap Drum Outfit for only $22.50

A splendid chance for any person who is interested in a trap drum.

10c ALL POPULAR HITS 10c

"That Old Girl of Mine."
"The Ghost of the Violin."
"That's How I Need You."
"When that Midnight Choo Choo Leaves for Alabama."
"Rag Time Soldier Man."

And many other song hits of the same popularity.

Mastropaolo Music Store

New Location. Home Phone A 1354 906 Gallia Street

THREE NEW LAWS ARE SIGNED BY GOVERNOR

(By United Press.)

Columbus, O., Feb. 27—Three new laws were made today when Governor Cox signed bills passed by the legislature.

One act provided for indeterminite sentences to the penitentiary to terminate at the discression of the state board of control. The time served must not be less than the minimum nor more than the maximum provided by law for such an offense.

Another bill makes it a misdemeanor for persons to make fraudulent statements in advertising in newspapers or other publications.

The third allows fraternal organizations limiting those employed in hazardous occupations to issue certificates of accident, liability benefits to beneficiary members under 70.

All three laws will become effective 90 days after adjournment of the legislature.

Very Small Cost Mighty Benefits

The citizens of Clay township are putting up a fight for centralized schools, and on March 11 will vote on a bond issue of $18,000 for that purpose, as authorized by their board of education.

The township has a tax duplicate of $223,900. The bond issue of $18,000, extending them over a period of 15 years, together with 5 per cent interest, will increase the tax rate only about three-quarters of a mill, or 75 cents per year on each $1,000 valuation.

Some boast of a low tax rate in Clay township, and insist it shall so remain. What the citizens want and should have is more advantages and improvements, even at the cost of a slight tax increase.

There are some counties where a low tax rate is indicative of a low degree of intelligence and advancement—no good schools, no improved roads nor public betterment.

Clay township has two miles of improved highway with good prospects for more in the coming season.

If the centralized school is not authorized for the voters, the board of education of the township at the request of the people, will be compelled to build at least three new small school houses, located at various points throughout the township, and these would be operated under the same system we have today, and which has been the same for the last 50 years.

No progress or advancement in this. Our present buildings are old and dilapidated, and with possibly one exception would not stand state inspection as regards safety from fire, sanitary requirements, etc.

Locate one school building on Chillicothe pike and one on Mann's Run, and no child would have more than two, or at the most three miles to go to school.

The greatest objection some have to the centralization of the schools is the fact that the children will be transported to and from school in a wagon. Place the children in charge of a reliable man who will have power of a truant officer, provide a comfortable enclosed conveyance and why anyone would rather have his child walk to school than ride is beyond all understanding.

Under the present school system each teacher has from 45 to 55 pupils, all in one room, and teaching eight grades, giving about eleven or twelve minutes time to each class, not enough time to do justice to anyone or any study.

Plenty of room here for argument in favor of better schools and separate grades.

Without centralization the Clay township schools must remain about as they have been for the past decade, although there are some who claim the present schools are good enough, yet it is noticed that some of these same parents are now and always have been sending their children to the city schools. Why? They know that the children will receive a better education than they can expect in the township under the present system. They must pay tuition for this and why not add a much smaller amount to their yearly taxes and have just as good schools in the country and much closer home.

Think over these points and vote on March 11 to better the condition of your children.

A Clayite.

Mrs. Louis Corson has been ill for several days at the home of her mother-in-law, Mrs. Ed. J. Corson, of East Second street.

Going To Martinsville.

Mr. and Mrs. Jacob Brunner and son, Gus, will leave the latter part of the week for Martinsville, Ind., where they will spend two or three weeks.

GET RID OF PILES AT HOME

Simple Home Remedy, Easily Applied Gives Quick Relief and Prevents All Danger From Operation

Send for Free Trial Package and Prove It In Your Case.

Don't even think of an operation for piles. Remember what the old family doctor said: Any part of the body cut away is gone forever. One or two applications of Pyramid Pile Remedy and all the pain, fire and torture ceases. In a remarkably short time the congested veins are reduced to normal and you will soon be all right again. Try this remarkable remedy. Sold everywhere at drug stores. Send for a free trial package and prove beyond question it is the right remedy for your case, even though you may be wearing a pile truss.

Just send in the coupon below at once for the free trial treatment. It will show you conclusively what Pyramid Pile Remedy will do. Then you can get the regular package for 50 cents at any drug store. Don't suffer another needless minute. Write now.

FREE PACKAGE COUPON

Pyramid Drug Company, 452 Pyramid Bldg., Marshall, Mich. Kindly send me a trial treatment of Pyramid Pile Remedy at once, by mail, FREE, in plain wrapper, so I can prove its splendid results.

Name .....

Street .....

City ..... State .....

MEXICO

(Continued From Page 1.)

fher of Ex-president Madero, had been executed were received this afternoon, after having been denied. He was executed near Monterey, it was said. Paul Madero, another brother, is a prisoner of the rebels at Torreon and his fate is unknown.

(By Associated Press.)

Washington, Feb. 27—The appointment by President Huerta of Emilio Rapaso, as ambassador to the United States, is expected to have the effect of bringing to a speedy issue the question of the end of the revolution and recognition by the United States of the provisional government. Up to the present time the relations between the two countries have not been considered in any sense a political recognition of the Huerta government, although Ambassador Wilson has continued to transact business with him. Now that the threatened revolt of Gen. Coulula has actually taken form, the military authorities here have concluded that it is yet too early to carry out the plan of considering the reduction of the military forces along the border.

(By Associated Press.)

El Paso, Texas, Feb. 27—Francisco Villa, whom the late President Madero converted from banditry, then made him a general of insurrectos, is reported to have taken the field in Sonora, seeking vengeance for the death of his former chief. He disappeared yesterday from El Paso, where he had been sojourning since his release from the penitentiary at Mexico City.

(By Associated Press.)

Washington, Feb. 27—By order of Secretary of War Stimson a detachment of troops has been ordered at once to Eagle Pass, Tex., because of a threatened battle which reports today say may occur near Negras, between the rebels and the federals. General Bliss informed the department that a severe battle was anticipated.

Two thousand refugees have crossed the boundary line, seeking safety in the United States.

(By United Press.)

El Paso, Tex., Feb. 27.—Madero sympathizers have attacked and annihilated a small federal garrison at Poncha, according to advices received here today; 20 federals were slain.

Other advices say that Madero sympathizers now control practically all the country along the Mexican Central railroad from Chihuahua to Torreon, and hundreds of Mexicans are joining them. Ranchers and merchants who have heretofore taken no part in the revolution are flocking to the standards of Madero's friends.

General Villa, former bandit who deserted Madero for Orozco, has returned to the Madero forces and has crossed into Mexico and with an army is moving south. For several weeks he has been a refugee in El Paso.

(By Associated Press.)

Eagle Pass, Tex., Feb. 27.—General Carranza of the state of Coahuila, sent a message to the Associated Press today in which he said:

"I wish to emphatically deny all reports to the effect that I am dealing with the so-called Huerta government, and to state further that I have no intention whatever of considering any compromise with the new administration. Huerta could give me not satisfactory answer by what right he claimed the presidency of Mexico."

Carranza said he would stand out for the constitutional government against all odds. There had been no fighting there and seemed to be no immediate prospect of any.

PROBATE JUDGE OFFICE VACANT SAYS HOGAN

(By United Press.)

Columbus, O., Feb. 27.—Attorney General Hogan today ruled there is a vacancy on the probate bench in Jefferson county and told Governor Cox that he had the power to appoint a judge there.

J. G. Belknap, the probate judge-elect, who was indicted for alleged violation of the corrupt practices act, was refused a certificate of election by both county and state supervisors of elections. The term of Probate Judge McCleary expired February 9. Belknap is a Republican. Cox will probably appoint a Democrat.

WILSON TO BE ON JOB AT CAPITAL

(By United Press.)

Trenton, N. J., Feb. 27.—A president on the job during the working hours of Congress is what may be expected when the Congress convenes April 1, in extra session.

Governor Wilson made this plain today when he stated he was likely to use the president's room at the capital every day that Congress is in session, and it is possible for him to get there. As governor of New Jersey, Wilson has found it an excellent thing to be in close touch with the members of the legislature and he believes the plan will work better in Washington. Heretofore the president's room has been used only once or twice a year.

Driving Club

The stockholders of the Portsmouth Driving Club will meet at Dr. Joseph Lake's stable Friday night to take steps to disband. A banquet will also be arranged for, the expense to be paid out of the balance left in the club's treasury.

APPENDICITIS

If you are constipated, you may be stricken with appendicitis any moment and subjected to dangerous operations. Keep well—keep your liver in order, your stomach sweet, your bowels free.

SCHENCK'S MANDRAKE PILLS

are found to all these important organs and keep them in perfect order and condition, giving quick relief and ultimate freedom from serious disorders.

Wholly vegetable; absolutely harmless. Sold everywhere, price 25 cents a box. Be a live. Send for our free medical book.

Dr. J. H. Schenck & Son, Philadelphia.

PORTSMOUTH ELKS HAD A DELIGHTFUL EVENING

In point of attendance the meeting of the local lodge of Elks held Wednesday night was the most largely attended in recent years, the magnet being the annual inspection, always an interesting event, and the initiation of a class of eight candidates.

The enthusiasm and good cheer were in keeping with the attendance and the entire affair was fraught with the keenest of pleasure. The festive spirit ran rampant and the evening was one long to be remembered in local Elkdom.

Hon. Edgar Donham, chaplain of Cincinnati lodge No. 5, was the inspecting officer. He was given a most cordial greeting and most graciously did he acknowledge it.

After the completion of the ritual work Mr. Donham, who has an imposing, dignified appearance, waxed enthusiastic in a few remarks he made relative to the general air of prosperity that envelops Portsmouth lodge No. 154. He delivered a few appropriate words to the new candidates, complimented Secretary Clarence Nodler for the splendid, systematic manner in which he looks after the business affairs of the local lodge and was lavish in his praise of the efficient and impressive manner in which the officers carried on their portion of the program.

"In all my travels I have never seen the work put on more impressively or more faithfully. Now, I am not in the habit of making this statement in every lodge room I visit, because, frankly, I could not consistently say it in some of them," said Mr. Donham. "The manner in which the beautiful ritual was executed was both pleasing and convincing to me."

At the banquet, which closed the evening's gaieties, Mr. Donham delivered a masterful address on "The Bohemian Side of Elkdom." He is a speaker of the old school, being perfectly at home before a body of men, and he painted a word picture in his short talk that was bordered with sentiment of brightest hues, pathos of a harmonious tint and framed with golden words of advice and admonition. It was the very essence of eloquence and so tender and flowery that when Mr. Donham sat down, hearty, spontaneous applause that lasted fully two minutes rang through his ears.

Exalted Ruler E. K. S. Clinkenbeard acted as toastmaster at the banquet and called upon a number of members for short talks. The responses were witty, entertaining and to the point. Each of the new members responded feelingly. The candidates were the Messrs. Ralph Ruggles, Vivian Boluss, Samuel Horchow, Evan Williams, Isador Goodman, J. Mitchell Smith, Joseph Herszman and Sherrard Johnson.

At the banquet covers were laid for 100 Elks and the feast was elegantly served in six courses by Caterer Jacob Pfau and his corps of assistants. The details of festivities were looked after by a committee composed of Orin B. Oakes, Karl Zoellner and Lawrence Patterson. The thoroughness in which they looked after the task was admirably reflected in the manner in which each guest enjoyed himself. It was an evening of jollity, reminiscence and unalloyed pleasure.

Mrs. S. S. S., Van Buren St., Kingston, N. Y., (full name furnished on application) had such decided benefit from using Foley's Honey & Tar Compound that she shares her good fortune with others. She writes: "Foley's Honey & Tar Compound brought my voice back to me during a severe case of bronchitis and laryngitis. Oh, how many people I have recommended it to." Remember the name, Foley's Honey & Tar Compound, and refuse substitutes. Contains no opiates. For sale by Fisher & Streich.

CAN ALMOST SEE PIMPLES GO

The New Calcium Sulphide Treatment Does Wonders to Every Kind of Skin Eruption.

You don't want to wait forever and a day to get rid of your pimples or other skin eruptions. You want to get rid of them right now. Next week you may want to go somewhere where you wouldn't like to take the pimples along.

Pimples Quickly Disappear from Face, Arms Neck and Back, and Insure a Beautiful Complexion.

You can get rid of them just in time by taking Stuart's Calcium Wafer.

These wonderful little workers have cured bad boils in three days, and some cases of skin disease in a week.

They contain as their main ingredient most thorough, quick and effective blood cleanser known, calcium sulphide.

Remember this, too, that most pimple treatments reek with poison. And they are miserably slow besides.

Stuart's Calcium Wafers have not a particle of poison in them. They are free from mercury, biting drugs or venomous opiates. This is absolutely guaranteed. They cannot do any harm, but they always do good—good that you can see in the mirror before your own eyes a few days after.

Don't be any longer humiliated by having a splotchy face. Don't have strangers stare at you, or allow your friends to be ashamed of you because of your face.

Your blood makes you what you are. The men and women who forge ahead are those with pure blood and pure faces.

Stuart's Calcium Wafers will make you happy because your face will be a welcome sight not only to yourself when you look into the glass but to everybody else who knows you and talks to you.

Stuart's Calcium Wafers are sold at all first class druggists at 50 cents a box. They are very pleasant to the taste and in results truly remarkable.

Suspects Are Held

Huntington, W. Va., Feb. 27.—Three men giving the names of "Kid" Lavin, Jim Thompson and Charles Sherwood are held here on suspicion of being pickpockets. Chief Davis thinks they are the men who have been operating on the C. & O. railway and pulled off several jobs on passengers between Charleston and Portsmouth.

Reward For Boy

The police received a message from New Vienna, O., Thursday, offering a reward of $100 for information as to the whereabouts of Darrell R. Stratton, a 15-year-old son of G. T. Stratton, of that place, who mysteriously disappeared February 22nd. The boy weighs 150 pounds and is 5 feet, 8 inches in height. He lost were a grey suit, dark grey Cravenette overcoat of herring-bone weave, a brown Alpine hat and K. S. P. badge. The boy is left-handed.

After Work, Got Drunk

James Hayes, a young farmer of near Idaho, Pike county, was found helplessly outstretched and almost frozen in the yard of Frank Dodrill's home on Fourth street early Thursday morning. Hayes had not sufficiently sobered up to give him a hearing at 9 a. m. and his case was continued until Friday. He is said to have come here to seek employment at the Steel plant, only to get drunk upon his arrival.

Takes Old Place.

Harry Carpenter, who recently quit a position at the Washington hotel to engage in the insurance business, did not find the latter venture very profitable and has resumed his former position as night clerk at the Bugas House.

Paroled Boy In Trouble

Will Hughes, under parole from the Lancaster reform school, was taken into custody Wednesday night by the police, acting under orders from the probate court, on grounds of having relations with a 14-year-old girl. The court gave Hughes a good lecture, advised him to remain away from the girl and again released him. The boy claimed he wanted to marry the girl and that his suit was favored by her mother.

Elderly Folks! Calomel, Salts And Cathartics Aren't For You

Harmless, gentle "Syrup of Figs" is best to cleanse your Stomach, liver and 30 feet of bowels of sour bile, decaying food, gases and clogged-up waste.

You old people, Syrup of Figs is particularly for you. You who don't exercise as much as you need to; who like the easy chair. You; whose steps are slow and whose muscles are less elastic. You must realize that your liver and ten yards of bowels have also become less active.

Don't regard Syrup of Figs as physic. It stimulates the liver and bowels just as exercise would do if you took enough of it. It is not harsh like salts or cathartics. The help which Syrup of Figs gives to a torpid liver and weak, sluggish bowels is harmless, natural and gentle.

When eyes grow dim, you help them. Do the same with your liver and bowels when age makes them less active. There is nothing more important. Costive, clogged-up bowels mean that decaying, fermenting food is clogged there and the pores or ducts in these thirty feet of bowels suck this decaying waste and poisons into the blood. You will never get feeling right until this is corrected—but do it gently. Don't have a bowel wash-day; don't use a bowel irritant. For your sake, please use only gentle, effective Syrup of Figs. Then you are not drugging yourself, for Syrup of Figs is composed of only luscious figs, senna and aromatics which can not injure.

A teaspoonful tonight will gently, but thoroughly, move on and out of your system by morning all the sour bile, poisonous fermenting food and clogged-up waste matter without gripe, nausea or weakness.

But get the genuine. Ask your druggist for the full name, "Syrup of Figs" and Elixir of Senna." Refuse, with contempt, any other Fig Syrup unless it bears the name—prepared by the California Fig Syrup Company. Read the label.

Portsmouth Man Is Held For Assault

Huntington, W. Va., Feb. 27.—E. Callender, of Portsmouth, O., who committed an alleged murderous assault upon Charles Blanchard Monday evening, will have a hearing before Squire Rogers Thursday morning.

According to the story told by those who swore out the warrant for Callender's arrest, the trouble came between the two over some trivial matter when they became involved in a dispute at the Norvell-Chambers shoe factory shortly before closing hours, Monday evening.

After the men quit work they decided to settle their differences in the alley near the factory, and Callender proved to be the better man. Callender is said to have knocked Blanchard down and kicked him several times.

Young Blanchard was picked up in an unconscious condition and removed to his home. He remained in that condition for 24 hours, but had so far recovered today as to be able to appear in court against Callender.

Manly Methodist

Splendid services were held at the Manly Methodist church Wednesday night. Rev. L. L. Hart, the pastor, conducted the services and delivered a strong sermon on "The Tragedy of a Stubborn Will." He took his text from John 5:40, "And ye will not come to me that ye might have life."

At the close of the service there were four who went forward for prayer.

Prof. John Weaver sang a solo which pleased the congregation very much.

The services will be held at 7 o'clock tonight, and at the close an important meeting of the official board will be held.

Boy Broke Parole, Goes Back To Farm

Edgar Wheeler apparently does not appreciate his freedom and the confidence placed in him by Probate Judge Beatty. Wednesday, after being in imminent danger of being sent to the Lancaster reform school, he was released when Contractor Scott, of Front street, agreed to take him under his wing, give him a schooling and provide for him.

Wheeler the same day violated the trust placed in him. He played truant from school and instead of remaining with Scott returned to his home in the North End. Wheeler was taken into custody again Wednesday night and his fate is sealed so far as the Lancaster school is concerned.

Inspected Organ.

Says the Huntington Advertiser: "Mrs. Earl Watts, Mrs. W. J. McLaughlin, Mrs. J. E. Preston and Mrs. G. R. Hoffey were in Portsmouth Wednesday inspecting the big organ which was recently installed in the new Second Presbyterian church there. They are members of the First Methodist Episcopal church of this city, and if their report is favorable the committee may decide to install the same kind of an organ in the new building which is being erected here."

Lost Bill Recovered

Carlos Price, the N. & W. engineer, who lost a $50 dollar bill on Sansom street, has recovered his money through the efforts of the police. Officer Don Dixon arrested a certain man from Lee Hodge and a younger brother, that they had found the money and they turned it over. The roller skates they had purchased of a local dealer were also returned to the latter.

Woodmen Of World.

The River City Camp, W. O. W., will meet in regular session Friday night when the Protective and Morning degrees will be conferred upon several candidates.

Order your Easter Suit now. Blankemeyer, "The Tailor." adv

Wants Husband Arrested

Mrs. Isaac Lewis, of Earlystown, called up police headquarters Thursday morning and asked that her husband be arrested. She said that instead of working he gets drunk and remains at home, only to mistreat her. She was told to first swear out a warrant and some action would then be taken against the gentleman.

Attended Initiation.

V. L. Taylor, of Barden, was in the city Wednesday night and attended the Elks' initiation and banquet. He says Barden is enjoying a little boom all its own.

WARNING

Since its introduction into the United States, the sales of Parisian Sage have been phenomenal. This success has led to many imitations. Look out for them! get the genuine. See that the girl with the Auburn hair is on every package.

Parisian Sage is the quickest acting and most efficient hair tonic in the world.

It is made to conform to Dr. Sangerlaub's (of Paris) proven theory that dandruff, falling hair, baldness and scalp itch are caused by germs.

Parisian Sage kills these dandruff germs and removes all trace of dandruff in two weeks, or money back; it stops falling hair and itching scalp and prevents baldness.

And remember that baldness is caused by dandruff germs the little hard working, persistent devils that day and night do nothing but dig into the roots of the hair and destroy its vitality.

Parisian Sage is a daintily perfumed hair dressing; not sticky or greasy, and any woman who desires luxuriant and beautiching hair can get it in two weeks by using Parisian Sage. 50 cents a large bottle at Worster Bros. and druggists everywhere.

WOODMEN DEGREE TEAM HAS WON HIGH HONOR

Word was received Thursday morning by the River City camp, Woodmen of the World, that the degree team uniform rank of the order had been awarded the prize of $150 and the honor of putting on the degree work at the state convention, which will be held here April 8 and 9.

Last week the degree team went through a test drill, as other degree teams have done throughout the state, and they were agreeably surprised Thursday when they received word that they had been awarded the honor of being the best drilled team in the state.

The degree team of the River City camp is under the command of Capt. Leslie Janetzky and Master of Works George Clifford.

Great preparations are being made by the local order for the state convention. Committees are busy with programs and other matters, which mean much work from now until the close of the convention. Surrounding towns are making preparations to send big delegations to the convention. Saturday night Council Commander George Clifford, George A. Ditty and Roy McElhaney will to go Jasper where they will assist in the initiation of a large class of candidates, the majority of whom will attend the convention in April.

Charities Meeting

The annual meeting of the Associated Charities will be held in the waiting room of the Anderson Bros.' store tonight, at 7:30 o'clock. Election of officers will be held and plans for the coming year outlined. Every member of the board is requested to be present at the meeting.

ELKS ELECTION MARCH 12

Hon. Edgar Donham, who inspected the local Elk lodge Wednesday night, left Thursday for his home in Cincinnati.

The local lodge has arranged to hold its annual election of officers on Wednesday night, March 12. There will be two tickets nominated and placed in the field this year. The committee appointed to look after the buffet lunch to be served after the election of officers includes Messrs. Charles Taggart, Alfred Richardson and Paul Esselborn. The Gusto Trio was in attendance at last night's initiation held by this order and furnished music from 8:30 till 11:30. This popular musical trio has many engagements during the month of March.

Coal Cars Ditched.

A west-bound C. & O. train ditched three coal cars just west of Vanceburg, Thursday morning, traffic being blocked for several hours. No one was injured.

PROBATE JUDGE S. L. BLACK

Of Franklin County, a prominent delegate who will attend the state convention of W. O. W. April 8-9.

REV. BISSEL PREACHED

The Rev. Allen Percy Bissell, rector of the Church of the Good Shepherd of Columbus, delivered a splendid Lenten sermon at All Saints church Wednesday night. Rev. Bissell is a young preacher but a most forceful one. He is a splendid talker and held the attention of the congregation throughout the service.

The subject of his sermon, "Is the Church Better or Worse Because It Has Touched Me," was particularly interesting during the Lenten season when the churchman and woman thinks more seriously of those things.

Rev. Bissell stated that it was the duty of not only the members to receive the benefits of the church but to see that those benefits were passed on to others.

A snappy line of Spring Suitings. Blankemeyer, "The Tailor" adv

Women of Middle Age

From 40 to 50 Woman's Critical Period.

Such warning symptoms as sense of suffocation, hot flashes, severe headaches, melancholia, dread of impending evil, palpitation of the heart, irregularity, constipation and dizziness are promptly treated by intelligent women who are approaching the period of life.

This is the most critical period of woman's life and she who neglects the care of her health at this time invites incurable disease and pain. Why not be guided by the experience of others and take Lydia E. Pinkham's Vegetable Compound? It is an indisputable fact that this grand old remedy has helped thousands of women to pass through this trying period with comfort and safety. Thousands of genuine and honest testimonials support this fact.

From Mrs. HENRY HEAVILIN, Cadiz, Ohio.

Fort Worth, Texas.—"I have taken Lydia E. Pinkham's Vegetable Compound and derived great benefit from its use. It carried me safely through the Change of Life when I was in bad health. I had that all gone feeling most of the time, and headache constantly, I was very nervous and the hot flashes were very bad. I had tried other remedies and doctors, but did not improve until I began taking Lydia E. Pinkham's Vegetable Compound. It has now been sometime since I took the Compound and I have had no return of my old complaints. I always praise your remedies to weak women."—Mrs. HENRY HEAVILIN, R. F. D. No. 5, Cadiz, Ohio.

From Mrs. EDWARD B. HILBERT, Fleetwood, Pa.

Fleetwood, Pa.—"During the Change of Life I was hardly able to be around at all. I always had a headache and I was so dizzy and nervous that I had no rest at night. The flashes of heat were so bad sometimes that I did not know what to do.

"One day a friend advised me to take Lydia E. Pinkham's Vegetable Compound and it made me a strong, well woman. I am very thankful that I followed my friend's advice, and I shall recommend it as long as I live. Before I took the Compound I was always sickly and now I have not had medicine from a doctor for years. You may publish my letter."—Mrs. EDWARD B. HILBERT, Fleetwood, Pa.

From Mrs. F. P. MULLENDORE, Munford, Ala.

Munford, Ala.—"I was so weak and nervous while passing through the Change of Life that I could hardly live. My husband had to nail rubber on all the gates for I could not stand to have a gate slam.

"I also had backache and a fullness in my stomach. I noticed that Lydia E. Pinkham's Vegetable Compound was advertised for such cases and I sent and got a bottle. It did me so much good that I kept on taking it and found it to be all you claim. I recommend it to all women afflicted as I was."—Mrs. F. P. MULLENDORE, Munford, Ala.

Write to LYDIA E. PINKHAM MEDICINE CO. (CONFIDENTIAL) LYNN, MASS., for advice. Your letter will be opened, read and answered by a woman and held in strict confidence.

Always ask for Candee Rubbers They wear

Eugene E. Kron Masonic Temple Shoes anything Insurance

ONE WAY

Colonist Fares

VIA

N & W RY

$44.34

To California, Arizona, New Mexico and Nevada. Corresponding low rates to Northwestern points.

Tickets on sale daily March 15th to April 15th.

For additional information and rates apply to

R. E. SCOTT
Passenger Agent,
Portsmouth, O.

INAUGURATION

MARCH 4TH

$19.35 WASHINGTON

D. C.
AND RETURN
VIA THE NATION'S HIGHWAY OVER THE PICTURESQUE ALLEGHENY MOUNTAINS, THROUGH HISTORIC HARPER'S FERRY, AND THE BEAUTIFUL VALLEY OF THE POTOMAC.
NO LINE OFFERS AS MANY ADVANTAGES FOR VISITING THE NATIONAL CAPITAL AS THE

BALTIMORE & OHIO

SOUTHWESTERN R. R.
TICKETS ON SALE
February 28th
Return Limit March 9th.
FINEST OF PARLOR, SLEEPING, DINING AND COACH EQUIPMENT

For further particulars consult
J. E. SANDS, Local Agent.
L. B. JAY, Chillicothe, O., Div. Passenger Agent

THE BRAGDON DRY GOODS COMPANY

Easter Comes March 23rd This Year

This Means Early Spring Buying

We have made preparations with a larger and better stock of new goods than ever before. The freshness and newness of this store this season is especially attractive.

NEW STYLES IN SPRING SUITS

and Spring Coats in our new Women's Department, all exclusive models and very moderate prices.

This department has already begun.

NEW SPRING DRESSES

Modeled and trimmed in the most approved ideals of spring. They positively cannot be duplicated in style or price.

MISSES', CHILDREN'S AND LITTLE FOLKS' SPRING COATS

A splendid collection. Prices within easy reach of every mother.

NEW SPRING HATS

The correct Easter shapes.

SPECIAL VALUES FOR THE WEEK

100 Sample Bags, Seal, Goat, Velvet, Suede etc. former prices $1.00 to $5.00. Marked for this sale one-half less former prices.

Men's Dress Shirts, all $1.00 values, sizes 15, 15½ and 16. Choice 49c

32 inch and 28 inch fine Ginghams, Checks, Plains and Stripes. 12½ and 15 cent values. Choice for only 10c

36 inch Seco Silks, splendid quality, all shades, per yard 18c

Odds and ends Women's fine Ribbed Fleeced Underwear, 50 and 75 cent values, to close choice for only 25c

Women's Fleeced Ribbed Union Suits, 50c value to close 25c

Women's New Spring Silk Hose, Tan, Black and White, 50c quality. Special, per pair 39c

The reliability of our merchandise and prices makes shopping satisfactory.

THE BRAGDON DRY GOODS CO.

MASONIC TEMPLE "THE STORE ACCOMMODATING" FOURTH AND CHILLICOTHE

EVENING TIMES SPORTS

Fair Scores Made In Eagles League

The Bodigans dropped a couple of games to the Katzenjammer Kids at Doyle's alleys Wednesday evening, while the Gloomy Gus five walloped the Slim Jims three straights at the Play House alleys. Buehler, captain of the Gloomy Gus five, was the loud noise of the evening, closely followed by Schuyler of the same aggregation. Neville did the best work for the Katzenjammers. The Scores.

At Doyle's Alleys.

	1	2	3
Bodigans.			
Fowler	162	130	130
Sheets	116	152	136
Baker	110	95	139
Rose-Bell	95	118	102
Dawson	106	112	101
Totals	591	607	608
Katzenjammers.	1	2	3
Norris	147	181	151
Gregory	98	71	101
Wright	151	146	125
Craft	99	153	114
Distel	115	113	135
Totals	610	727	658

At the Play House.

	1	2	3
Slim Jims.			
Blake	136	116	171
Rose	116	105	120
Haldine	121	127	137
Burnsline	90	120	123
Lust	96	97	115
Totals	559	564	676
Gloomy Gus.	1	2	3
Buehler	156	134	177
Sampson	111	155	150
Schuyler	131	195	167
Rivers	73	90	73
Shepherd	91	89	93
Totals	647	664	683

Huntington Cinches Place In Ohio State

Huntington, Feb. 27.—With baseball for Huntington completely assured, Dr. H. Stern, who has been quietly promoting an entirely new company, will leave Sunday for a conference at Columbus, O., March 3, when the Ohio State league magnates will gather. Dr. Stern will accept a franchise in behalf of the new company.

Final details for the entry of Huntington into the Ohio State league will then be arranged. Leading business and professional men have responded liberally; and enough stock at $50 per share has been sold to insure baseball here for the coming season.

It is probable that at the Columbus meeting arrangements for the manager of the Huntington team will be made. "Big Sam" Wright, well-known local baseball pitcher, is being mentioned as a player-manager. Contracts for the players who will come here for spring tryouts will be sent out shortly and it is stated some excellent material has already been secured.

The answer of Huntington means that Charleston will also enter the same league, for ten men of the capital city have contributed $500 each toward an organization.

Final details for the new company here are being completed this week, and an incorporation will probably be made before Sunday. It is probable that the Eighth street park in West Huntington will be leased. Enough funds are already guaranteed for this and to run the team through the season. Besides local business men, it is understood, men outside the city may subscribe to a portion of the stock.

The Human String

Pitcher Jack Frost, the Peebles player, called at headquarters yesterday and came near taking the top of the doorway along with him when he left, writes Jack Ryder in The Enquirer. He is the tallest and gangliest pitcher in captivity, and makes Slim Jim look like a five-year-old kindergarter. When Frost hurls them to the plate they will look as if they are coming down from the clouds, and this peculiarity may help to fool some of these over-confident batsmen who are used to seeing them come up on the level.

Jack thinks he can make good, and will weigh in with a mighty effort. If he sticks, the whole town of Peebles will be down to see him every play he works, adding greatly to his pride and also to the revenues of the club. He will see Tinker today and will leave with the Red leader tomorrow.

THORPE ONLY ONE OF MANY INDIAN STARS GIVEN TO ATHLETIC WORLD

If Jim Thorpe, the mighty Indian, makes good he will only exemplify the old saying, "Blood will tell." The discredited Olympic champion, the greatest of athletes along so many different lines, is the son of an athletic tribe, and that tribe, in turn, is only one representative of an Indian race that has ever stood pre-eminent in contests of strength and skill.

According to the ethnologists, the Algonquin and Iroquois tribes, always fighting each other, but never letting that fact interfere with their hostility to the palefaces, were really one people—branches of the same basic stock, long strayed apart—and the Algonquin-Iroquois were the hardiest, bravest, most powerful of all the Indian families. Look through the list of noted Indian athletes today and it will be found that the greatest majority are Algonquin or Iroquois. To be exact, this is how the famous Indians, excluding some of the past periods, stack up:

Bender, pitcher—Chippewa tribe, Algonquin.

Wheat, outfielder—Cherokee tribe, Iroquoian.

Clarke, catcher—Wyandot tribe, Iroquoian.

Meyers, catcher—Cahuilla tribe, Shoshone stock.

Bresnell, infielder—Cheyenne tribe, Algonquin.

Sockalexis, outfielder—Penobscot tribe, Algonquin.

Bruce, outfielder—Mohawk tribe, Iroquoian.

Jude, outfielder—Chippewa tribe, Algonquin.

Boss, outfielder—Cherokee tribe, Iroquoian.

Bluejacket, pitcher—Shawnee tribe, Algonquin.

Basketball Team Is Going To Huntington

As a return engagement to the basketball game played in this city several weeks ago, the local high school basketball team will board the varnished cars Saturday afternoon, Huntington-bound, to meet the Huntington high five on the hardwood floor. Huntington's invasion of this city resulted disastrously to the local team, as it went down to defeat. The compliment will be returned, however, Saturday if experience and faithful practice on the part of the local boys bears any fruit. They have worked doggedly to whip themselves into a condition to wipe out the stigma of defeat and the chances of doing so are excellent.

Everybody Laugh

Did you ever read the personal reminiscences of Ty Cobb, Hugh Jennings, Tris Speaker or Joe Wood in signed articles? Enjoyed them, did you? Then the laugh is on you. An expert in the east in a follow-up on Ban Johnson's edict that ball players shall quit writing newspaper stories, exposes this form of graft by telling just who writes the stuff for these men. For instance, the Ty Cobb series that is going the rounds just now is written by a man by the name of McGlynn. Did you ever hear of him? Bill Farnsworth wrote Rube Marquard's delicious stuff and Jack Wheeler is getting up the Christy Mathewson stuff. One long laugh at the same time for the papers we know of who have fallen for this stuff in world series or other times.

REDS GOATS FOR CUBS, TINKER WILL NOW TRY TO REVERSE THE THING

Cincinnati, Feb. 27.—"There are always chances for new tricks in baseball," said Joe Tinker, Red manager, today, "and I'm going to try out a few of them on the training trip. If they will work there they can be tried later on; if they are failures in a training camp they surely will not be worth experimenting with during the regular game.

"During the years when the Cubs were champions, we tried out dozens of ideas, and put some of them into execution. Chance had some plans of his own; so had Evers, and Jimmy Sheckard is no slouch at inventing new schemes. Possibly I hatched two or three—myself—anyhow, I am dead willing to think, and I believe I have the material to execute new thoughts by reflection.

"Yes—the Cubs DID have a lot of new plays, and the worst thing about their schemes was the fact that they usually selected the Reds for the goat. If they devised something while in the lead they didn't try it there—they would save it up till they reached Chicago, and then use the Reds for material wherewith to conduct the experiment.

"Take, for instance, the time when Bill Bescher was harpooned off third in an important game, and the opposing fried the life out of Clark Griffith for the affair. Two or three days later Jimmy Sheckard has been trying to convince Chance, Evers and myself that even a good runner could be tagged off third by making a huge bluff to throw home and then shortening the check. They wouldn't let him do it in the games at New York, but when the Cubs reached Cincinnati they told Sheckard to go ahead with the foolishness the first chance he got.

"In that game Beacher reached third, with no one out, and one run would have meant a lot. The next man popped one to left, too close for an attempt at scoring. Sheckard took the fly and then threw back his arm for a mighty heave home. However, he whipped the ball to third and caught Beacher flat-footed off the bag."

MILLER SIGNS WITH PIRATES

Pittsburg, Pa., Feb. 27.—Jack Miller, the Pirate first baseman, has signed his contract at his home in Kearney, N. J. It was expected to be received here today. Byrne, Hendrix and Carey are now the only Pirate holdouts.

A. A. OPENING GAMES.

Chicago, Feb. 27.—The 1913 season of the American association will begin April 10, it was announced today at the completion of a mail vote. Schedule of opening games follows:

Columbus at St. Paul.
Toledo at Milwaukee.
Indianapolis at Minneapolis.
Louisville at Kansas City.

Ball Club After Mone

The Portsmouth Steel company ball club is busy raising money towards defraying the expense of running its ball team the coming season. One dollar tickets are being sold.

Ed Walsh's regular catcher this year will be young Schalk, who was purchased by the White Sox from Milwaukee last summer for $10,000.

Ohio State Leaguer Now Thespian Star

(By L. N. PRINCE.)

Lima, O., Feb. 27.—When scheming theatrical managers sought to reimburse their jeans with long maxima about two years ago by inducing diamond heroes to adopt evening dress, step out upon the stage, read a few lines, crack a fossilized joke and smile serenely at $10,000 per, they thought they had unearthed something new.

"Doc" Dougherty, former Lima outfielder, and thespian by temperament, however, beat 'em to it by about three years. "Doc" doesn't have to leave a glorious diamond "rep" to get by on the stage. He is doing it with all the frills at the Orpheum this week in his act, the "Stage Door Johnnies." And he is slicing off a juicy batting average, baseballically speaking.

"Doc," as Lima friends, and they are a host, will remember him, is the midget guardian of the outer pastures who used to quarry flies in centerfield at San Felice park. He probably disbursed more energy in pursuing the elusive sphere than any other athlete who has undertaken it before or since, for "Doc" is diminutive of stature and short of limb. That was the year Al Newnham and his galaxy of gallant athletes came near giving Lima another gonfalon. The season closed and while "Doc's" pals moped in worry over the prospects of a winter of hard knocks, the abbreviated center fielder fetched himself, duds and all, to the footlights where he continued to earn a lucrative living idolizing before the patronizing mob of theatre-goers.

I visited Dougherty at the Orpheum last night between acts. He is the same old "Doc" of yore; no frills, airs or stage cum goes. He is there with the glad palm and greets his old friends cordially.

Dougherty bears an enviable reputation in the sporting world. Besides his stage and baseball activities, he is there in manifold other lines. Western fans know him as a light booster, extraordinary. When he went west a year or so ago, he fell in with Willie Ritchie, present lightweight champion; Billy Nolan, Frisco fight promoter, and a grand school of other knights of the gentle art of thumpology. The environment did him a world of good. "Doc" is somewhat of a mitman himself. He can go five rounds with the best of 'em.

Now, it must not be taken from this that Dougherty has just taken his plunge into the balmy water of the theatrical world. Far from it. Long before he came to Lima he was earning his winter bread by warbling in a moving picture show. Time broadened his proclivities and he soon struck a shining mark in vaudeville.

He still clings to baseball. Each summer when the vaudeville houses close down for the season, "Doc" hies himself off to a baseball diamond, dons his old uniform and cloits 'em with the rest of the old-timers during the off months.

The coming summer, mayhap, will find Dougherty back with Al Newnham. Al is going to manage the Chillicothe Babes this season and has tendered "Doc" a flattering offer to join the crew. If he does, Lima fans will greet him many times as he travels over the Ohio State league. At present, however, the former Lima boy will complete his theatrical engagements and return to his home in Chicago.

BASKETBALL GAME COMING

Saturday night on The Club gym floor The Club team will clash with a strong five from Augusta, Ky. Only a small admission will be charged and a large crowd ought to be present. The Club team has been materially strengthened since its clashes with the Ashland team, and although the Augusta team is an aggressive, saturated-with-pepper sort of an aggregation, the locals feel confident of winning.

"Hickory" Jackson, an outfielder of the Boston Braves, has asked Manager Stallings to trade him either to St. Louis or Cincinnati. "Hickory" says that the eastern winds will interfere with his playing at Boston, and he would prefer going to a city which is not subject to sudden changes of temperature.

Manager Tinker, who reported to Cincinnati Wednesday, is in a tight fix for catchers. He has sold McLean and cannot induce Kling to sign a contract. The Reds must depend entirely on Clarke and the youthful Severoid.

THE NEW SUN THURSDAY FRIDAY SATURDAY

FEB. 27, 28, MARCH 1. 3—DAYS—3

HAPPY GOLDEN

IN GUS SUN'S ONE ACT COMEDY

"THE MUSICAL CONSERVATORY"

ASSISTED BY DICK DUFFEY AND THE MUSICAL BRITTONS

SOMERS & STORK Presenting "Jackson's Honeymoon"

EDITH WARD The actress who sings The Singer who acts

FRED REED German Comedian

MATINEE 2:30 10 CENTS

EVENINGS 7:30 and 9:00 PRICES: 10, 15, 20, 25c

RHEUMATISM

Any Kind, also Liver, Kidney, Constipation, Stomach & Blood Diseases cured by Dean's Sure Safe & Speedy

Cure only 25c and 75c at Druggists or by mail. Dean's R.C.Co. Columbus, Ohio.

I. H. STEWART

CHESTER KERR

Clothes Repairer

Dry Cleaning, Pressing Prices Reasonable

PHONE B 749

Bowlers Will Shoot For Prize of $24,037

Toledo, O., Feb. 27.—Members of the executive committee of the A. B. C. last night made public the prize list that will govern the present tournament. The committee will award $24,037 in total prizes.

The committee apportions the prizes as follows:

One hundred five-man team prizes.
Three five-man team prizes.
Two hundred and thirty-three two-man team prizes.
Four hundred and seventy individual prizes.
Thirty all-events prizes.

All-events prizes will amount to $5,200.

For the first five-man team a prize of $600 is offered. This is $150 less than awarded the champions of 1912. The team finishing second will receive $525, the third $450 and the fourth $400. The lowest prize for the five-man teams will be $76. There are to be ten five-man teams who will receive $27 each and the next seven completing the one hundred teams to finish will each receive $25 each.

The total money to be awarded the five-man teams is $3,947.

First prize in the two-man events will be $300. This amount is $75 less than given the same winners last year.

The lowest amount to be awarded two-man teams is $12.

In the individual prizes the winner will receive $225. This is $25 less than given for the same winner in 1912. The total amount for the individual events is $7,501.

First prize for the all-events will be $150 and the lowest in this class will be awarded $15.

The prize list was submitted by "Judge" Howard, president of the A. B. C.; Frank L. Dasdelomp, treasurer, hot hof Chicago, and John G. Koerner, of Milwaukee, comprising the prize list committee.

WILL RITCHIE POOR CHAMP SAYS BAT

New York, Feb. 27.—Battling Nelson, ex-lightweight champion, doesn't think much of the new lightholder. Just before he sailed from New York this morning, Nelson declared that he intends to keep on Willie Ritchie's trail until he is granted a bout for the title. Nelson still laughs at the idea of retiring from the ring.

"My stamina and punching powers are as good as they ever were," he said. "I am going much better than when I fought Leach Cross here Thanksgiving day. My hands are in grand shape. I am certainly going after Ritchie for a chance at the title.

"Ritchie figures me all in, and therefore ought to take the opportunity of getting some easy money. He looks like a paper mache champion to me, and I think I can drill holes in him in about thirty seconds.

"Another thing, I am cleaning up at the rate of about $25,000 a year. I made $8,200 last week. Wouldn't a man capable of making $25,000 a year be foolish to retire from business at the age of thirty? I am going to buy up that other tenth part of Hegewisch which is owned by outsiders before I quit the game."

LOCAL BOYS GETTING IN SHAPE

"Chuck" McDaniels is getting himself into shape for the coming baseball season as he expects to leave about Easter to join the squad of recruits of the Green Bay (Wis.) team, which opens the season in the Wisconsin-Illinois league. This is the team with which Earl Smith, another local boy, made such a great showing that landed him with the Milwaukee A. A. team. Smith will return to Milwaukee this season either in the association or in the Wisconsin-Illinois league. Milwaukee is represented in both leagues.

McDaniels has long had a reputation as a good backstopper. With very little experience he made good in the Blue Grass league, playing with Lexington and Maysville teams last season. With a year's experience on his shoulders he feels confident of sticking in his new berth.

Births.

A baby boy was born at the home of Mr. and Mrs. Albert Shangenberg, of Court street, Wednesday. The mother of the child is a daughter of N. & W. Detective and Mrs. Baucus. Sixteen days ago a boy was born into the home of Mr. Baucus' son, O. H. Baucus, at Chillicothe. The latter is employed as a B. & O. engineer out of Chillicothe.

Undertaker Frank McCurdy, of Wheelersburg, is in receipt of a letter from Seattle, Wash., stating that his father, W. H. McCurdy was not any better and there was little hopes of his recovery.

Oyster and Kidney Stew every Saturday night at the Washington Hotel Bar. adv 171f

GREAT GAME TONIGHT AT THE CLUB

One of the largest crowds that ever assembled to see a basketball game in Portsmouth will unquestionably be present tonight (Thursday) when the Steel Plant and the First Presbyterian lives clash at The Club gym.

The Steel Plant is leading the City Basketball league by only half a game. Should they win tonight they will secure a lead on the other teams that will be hard to overcome. The First Presbyterians are determined to prevent this "catastrophe" if possible.

Several hundred tickets have been sold for the game. The steel mill rooters are to turn out in force to cheer their protegés to victory. On the other hand, the First Presbyterian team has its following and is bound to cut some figure in the spirited rooting.

BASEBALL

Hughey Jennings and the advance guard of the Tigers reached Gulfport Monday. And still Sam Crawford has not decided to thrust aside his claim and beat it to the training grounds of his old aggregation. Crawford says he likes to play baseball and all that, but—

Ed Walsh, pitching star of the White Sox, says he expects to work in more games the coming season than he did in 1912. Judging from the strain of Edward's talk, he must have a very poor opinion of Manager Callahan's choice of pitchers for the spring trials.

Pitcher Otto Hess, who formerly twirled for the Pelicans, has signed for his second season with the Boston Nationals. Hess won eight straight games last year and also pitched a no-hit and a 10-inning game. Incidentally, Otto twirled a few punkerino contests, too.

Harry Gowdy's signed contract has reached the Buffalo club offices.

George McQuillan, Columbus pitcher, is recovering from an attack of the grip.

Note from Pensacola—Vean Gregg's speed is amazing to his teammates. If this Cleveland pitcher hasn't been in the big league long enough to know better than not to eat loose at this stage of the game someone should whisper in his ear.

Mike Donlin has reached the end of his baseball career. He has decided not to wear a Philadelphia National league uniform after all, but will remain on the stage. Donlin showed up last year and when the Pirates asked for waivers, Mike saw the handwriting on the wall.

It is said that President Thomas Chivington will be ready to announce the American association schedule about March 1. That will beat his 1912 record somewhat, but Tom, as usual, is out last with the playing dates.

Already big Jim Thorpe is doing wonderful stunts with the Giants at the training camp down at Marlin Springs. Monday he was the center of attraction in the game between the Doyles and McCormicks, which was won by the Macs. Indian Jim played a perfect game at the initial sack, secured a triple and a single off Smythe, a green hurler, and ran the bases in grand style—so say the reports from the Texas town.

The White Sox arrived at Palo Robles, Cal., Monday, while the first rainstorm in weeks was in progress.

After being in the South less than a week the Cubs are being bothered with rain and wet grounds. Practice was suspended Monday by Johnny Evers, because of the poor condition of the grounds, and no practice was ordered for Tuesday.

Mike Mitchell, secured by the Cubs from the Reds this winter, is enjoying an experience that is not the most tasteful to him. The first time he trained at Tampa he was a Cub recruit and did not remain a member of the Chicago outfit long enough to become acquainted with the last boy. Mitchell is working his head off to make the Tampa vacination stick this time.

BONDS FOR SALE.
New Boston School Bonds, 4½ per cent. Portsmouth Banking Co. adv

The New Boston George A. Ditty Camp, W. O. W., will meet in regular session tonight. Several candidates will be initiated.

Woman's Best Help

to the good health which comes from regular action of the organs of digestion and elimination—to freedom from pain and suffering—to physical grace and beauty—is the harmless, vegetable remedy

BEECHAM'S PILLS

Sold everywhere. In boxes 10c., 25c.

COFFEE! COFFEE! COFFEE!

Try our Great Western Brand 25c

The Great Western Tea & Grocery Co.

Phones 283-285 Gallia Street.

FLORIDA

You will enjoy a sojourn in Florida. Its tropical beauty, glorious climate, and alluring attractions of land, river and sea will delight and invigorate you.

Three Through Florida Trains Daily

CINCINNATI to JACKSONVILLE

Morning—Midday and Evening

QUEEN & CRESCENT ROUTE

(C. N. O. & T. P. R'Y) AND SOUTHERN RAILWAY

"FLORIDA LIMITED" Lv. Cincinnati 8.15 a.m. (Daily) Arr. Jacksonville 5.00 p.m. (Next Day)

"OHIO SPECIAL" Lv. Cincinnati 11.00 a.m. (Daily) Arr. Jacksonville 12.45 noon (Next Day)

"FLORIDA SPECIAL" Lv. Cincinnati 8.10 p.m. (Daily) Arr. Jacksonville 5.30 p.m. (Next Day)

With these fast through daily trains between Cincinnati and Jacksonville, the Queen & Crescent Route and Southern Railway offer the most comprehensive service for Florida for a quick, comfortable trip to and from Florida.

For fares, winter booklet, and sleeping car reservations call on any Ticket Agent or address

W. A. BECKLER, General Passenger Agent, Legalis Bldg.

G. C. BLACKBURN, Division Passenger Agent, N. W. Cor. 4th & Vine

Cincinnati, Ohio.

OBITUARY

Mrs. Mary Ann Compton

The final summons came to one of the most respected residents of the county, when at 4 o'clock this morning death claimed Mrs. Mary Ann Compton, beloved wife of Clark Compton. Mrs. Compton passed away at her late home on Pond Run, after an illness of about a week with pneumonia. She was 74 years of age.

Three brothers, William and Samuel, of Portsmouth, and Richard, of Lostine, Oregon, a sister, Mrs. Sarah Hamilton, of Portland, Oregon, an adopted daughter, Anna, with her husband mourn her departure, in addition to a legion of friends and acquaintances.

The deceased was a consistent member of the Pond Run Methodist church, having been closely allied with its work. She will be sadly missed in the community in which she lived.

The funeral services will be held Friday afternoon at 2 o'clock in the Friendship church.

John W. Moore

After suffering from the ravages of tuberculosis for many months, John W. Moore, a well-known painter, died at the home of his brother, William Moore, 1808 Dexter avenue, Wednesday night at 11:15 o'clock. He was a member of the local Order of Odd Fellows and the lodge will have charge of the funeral services, which will be conducted Friday afternoon.

John Moore was born in Kentucky 45 years ago. For a number of years he worked in the city at his trade, but for the past several years he has been an invalid, and was cared for by relatives. He is survived by his wife and three little girls, who are in the Odd Fellows' home at Springfield. His mother and two brothers also survive him.

Oliver Bullock.

Representatives of the Masonic Lodge, A. I. U. and a full turnout of members of the Machinist Union attended the funeral services of Oliver Bullock at the late home, No. 1014 Findlay street, Wednesday evening.

All of the orders sent appropriate floral designs. Rev. John W. Dunning, pastor of the First Presbyterian church, of which Mr. Bullock was a member, delivered a sermon, and Mesdames Roy Lynn and Charles L. Storck sang several beautiful hymns. Members of the various above orders acted as pall bearers Thursday morning, when the remains were removed to Huntington, W. Va., for burial.

Mr. Bullock's sudden death from acute pneumonia, was a severe shock to relatives and his many friends. He had worked at the N. & W. shops Sunday and his death followed at Hempstead hospital, Tuesday. He leaves a wife and one child. He was a member of the Ludlow, Ky., lodge of Masons.

Mrs. Alvoid Dies.

Word was received in the city Thursday announcing the death of George Alvoid's mother, who passed away in Columbus at 7 o'clock Wednesday morning. Her death was due to a stroke of apoplexy, which she suffered last Sunday night. She was unconscious from the time of the stroke until death came, failing to recognize Mr. and Mrs. Alvoid, who rushed to her bedside last Monday.

She was 62 years of age and leaves two sons. Funeral services will be conducted from her late home in Columbus, Friday afternoon.

Carl Gilbert Turner.

Chris Turner arrived here from London, Ontario, at midnight Wednesday in response to word of the sudden death of his little three-year-old son Carl Gilbert.

The funeral of the child will take place from the home, No. 1512 Seventh street Friday afternoon at 1 o'clock. In the absence of Rev. Scott, the funeral services will be conducted by Rev. Crayton S. Brooks. Burial will take place in Greenlawn cemetery. Mrs. Turner, the mother of the child has just recovered from her siege of diphtheria. The quarantine over the home was lifted Thursday morning.

Rev. J. W. H. Morrison

News reached the city Thursday of the death of Rev. J. W. H. Morrison, aged 76, who passed away at his home in Findlay, O. He had been a Methodist minister for 50 years and was well known here, having relatives in the River City.

Baby Windle.

A baby son of Enoch E. Windle, a painter of Thirteenth street just above Gay street, died immediately after birth Thursday morning. The city authorities were asked to provide burial because of the family's reduced circumstances.

Israel Castle

The remains of Israel Castle of the Harrisonville Pike, who died Wednesday, were shipped by Undertaker Hartman, Thursday, to Johnson county, Ky., for burial. The body was accompanied by Mr. Castle's wife and three children.

Mr. Castle was 49 years of age and had only been a resident of this county for two years.

Must Move.

A rather sizzling ejectment suit was heard in Squire Byron's court Thursday, in which J. V. Thomas, a grocerykeeper of New Boston, was the plaintiff and John Biggs the defendant. The latter was instructed to move out of Thomas' house, this being the court's verdict after hearing the evidence. Nate Gilliland represented Thomas and Edgar Millar represented Biggs.

Mr. Barney Promoted

W. P. T. Barney, who has been the scales clerk at the Terminals in East Portsmouth, was Thursday promoted to the position of weighmaster at East Williamson. He left for his new post today and will be joined right away by his family. His successor here is J. M. Smith of this city.

Samples Shipped

The Excelsior Shoe Company made big shipments of samples to Dallas, Chicago, New York and Madison, Wisconsin via the B. & O. S.-W. Thursday.

Mrs. John Thompson is ill at her home nursing a severe cold.

F. C. DAEHLER CO.

Funeral Directors

—AND—

UNDERTAKERS

BOTH PHONES

I OFFER YOU AN OPPORTUNITY

To Save a Big Amount on Clothing, Suits and Overcoats, Underwear, Hats, Caps, Shirts, etc.
The Clothing Especially are Articles you can use the Year Around.
I QUOTE YOU A FEW OF THE PRICES.

Haas

WATCH MY WINDOWS

SUITS AND OVERCOATS
$10 values at $8.00
$15 values at $12.00
$20 values at $16.00
$25 values at $20.00
This means all heavy weight, fall and winter suits in the house.

TROUSERS
$2 values for $1.60
$3 values for $2.40
$4 values for $3.00
$5 values for $4.00

HATS
All good styles.
$2 Hats for $1.25
$3 Hats for $1.95
$4 Hats for $2.45
$5 Hats for $3.20

FANCY SHIRTS
50c Shirts for 40c
$1.00 Shirts for 80c
$1.50 Shirts for $1.10
$2.00 Shirts for $1.45
$2.50 and $3.00 Shirts for $1.75

UNDERWEAR
50c qualities for 35c
$1.00 qualities for 70c
$1.50 qualities for $1.05
$2.00 qualities for $1.40
$3.00 qualities $2.20

GLOVES
50c quality for 35c
$1.00 quality for 70c
$1.50 quality for $1.05
$2.00 quality for $1.40
NECKWEAR
25c quality for 15c
50c quality for 35c
$1.00 quality for 70c
$2 and $2.50 quality for $1.45

The Busy Corner — **Remember This Sale Ends Saturday Night** — Fifth and Chillicothe

Bigelow Church Is Planning Campaigns

The month of March will close the first century of the Bigelow Methodist Episcopal church of Portsmouth. The past century has seen wonderful changes in the growth and every other department, but it has only instilled into the hearts of its members the desire to do greater things in the future.

The month of March will be called "A Century Closed Campaign." The members expect to make it an historical campaign in every sense of the word. The campaign will be along three lines: The first will be evangelism. Until Easter there will be an aggressive evangelistic campaign. Since December 1 there has not been one Sunday evening but that several conversions have resulted from the splendid services conducted by Rev. Alfred Hughes.

The second line of campaign will be along Sunday school lines. During the past year the attendance has more than doubled and during the month of March the Sunday school workers want the average attendance to be the largest in the history of the school. George D. Selby's class held a cabinet meetitig Wednesday night and outlined plans for their part in the Sunday school line of the campaign. They will hold a social meeting at the church Tuesday night as a preliminary start.

The Sunday school work will be given impetus next Sunday when the little folk of the school will be given special notice. Each one will be given a white carnation and at the close of the service will march in the children's carnation parade. Parents are especially invited to the services.

The third line of campaign will be "improvement." The ladies of the church already have taken upon themselves the responsibility of purchasing a new organ for the church, which will be second to none in the city. Many improvements are planned which will be started during the March campaign. At a meeting of the members to be held at the church Friday night, March 28, the blue prints of the proposed addition will be shown and discussed. It is probable that several changes will be made in the plans.

The campaign will be closed Easter Sunday with the visit of Dr. W. F. Oldham, who has promised to conduct the services at Bigelow on that day.

MISS KRESS EXONERATED

February 27, 1913.

To All Concerned:

As the defendant in the Hauck case, I wish to reproduce the undersigned letter in order to clear the character of Miss Flora Kress who has been grossly slandered.

FRANK E. HAUCK.

The following is the finding of the court:

February 25, 1913.

Mr. Frank Hauck,
Portsmouth, Ohio.

Dear Sir—In response to your request for a more specific finding on the question of the alleged intimacy between you and Flora Kress, in the alimony suit of your wife, decided February 24, 1913, the court finds from the evidence that there were no improper relations between you and the said Flora Kress.

JAMES S. THOMAS,
Common Pleas Judge.
adv—1t

Strike Death Case Will Come Up Today

Because both attorneys for the plaintiff in the Appler case were elected judges, Mrs. Mary E. Appler has been compelled to retain Attorney Theo. K. Funk to look after her interests in the case, which is now pending before the supreme court. Attorney Oscar Newmann is supreme judge and Attorney Jas. S. Thomas is common pleas judge of Scioto county. These two attorneys formerly represented Mrs. Appler in her litigation.

Attorney Theo. K. Funk will go to Columbus Friday in connection with the case. Mrs. Mary E. Appler, as administratrix of the estate of her late husband, John D. Appler, is suing the Portsmouth Street Railway and Light Co. for $10,000 damages growing out of the death of her husband, who was killed during the street car strike. On hearing before the local common pleas court, Judge Blair took the case from the jury and ordered it to return a verdict for the defendant. The circuit court affirmed the lower court's decision. The matter is now pending before the supreme court. Oral arguments in the case will be heard before the supreme court on March 6.

KNIFE USER FREED

Recognizing the request of the victim, Grant Dixon, that his assailant not be prosecuted further, Common Pleas Judge Thomas, on Thursday morning, indefinitely postponed the sentencing of George Johnson, after he had pleaded guilty to a charge of assault and battery, and allowed him to go on his own recognizance on the agreement that he pay the costs in the case. Both the court and Dixon thought that Johnson's five weeks' confinement in the county jail was sufficient punishment for the charge returned in an indictment growing out of a brawl near Kendall's hall one evening, during which Johnson whipped out a knife and cut Dixon. Attorney Theo. K. Funk represented Johnson in court.

Judge Is Thanked

Probate Judge Beatty has received a neat letter of thanks from Justin and Frank Carter, whom he sent to their brother, Andrew Carter, of Covington, Va. The lads arrived safely and are snugly esconced in their new home. They seemed to highly appreciate what the court did for them and profusely thanked the judge.

Reilly In Charge.

Master Lawrence Reilly, of Third street, is temporarily looking after the circulation of the Cincinnati Enquirer and Commercial Tribune while Joe Gilgen, the local agent, is laid up on account of illness.

At Novelty Plant.

Tommy Masterson has taken employment at the Buster Novelty Company's plant.

Rev. Langhorn Will Come With Bride

Rev. L. H. Langhorn of Pennsylvania, who is attending Crozier seminary at Chester, Pa., has been given an unanimous call from the members of the Kendall Avenue Baptist church to succeed Rev. F. A. Maier, who recently left here to accept a call at Byesville.

Rev. Langhorn recently delivered a trial sermon at Kendall Avenue and the members were so pleased with him that it was decided to extend a call to his without hearing others. The letter was written to Rev. Langhorn immediately after the decision of the congregation, and if he accepts the call he will come to Portsmouth as soon as he is graduated.

Rev. Langhorn is a young man of pleasing personality and high ambitions. On the day after his graduation he will be married to a Miss Roberts, a teacher in the pubile schools of Philadelphia. His mother and father and five sisters are living in Pennsylvania.

Masons In Cincy.

E. E. Knox, L. W. Bragdon, George J. Schmidt and George and Will Zottman were the last Masons to leave here for the annual consistory of Scottish Rite Masons in Cincinnati.

Deal Not Closed

The negotiations of Baker Pfau for the Harry Larkin lot, just east of his business property on Eleventh street, has not yet resulted in a deal. It is thought that they will come to terms, however, in a day or two.

Is Out Again.

Contractor W. W. Donaldson, who recently sustained a bad fall while at work on the addition being added to the Brown plant in New Boston, was able to be out Thursday.

Banker Here.

John I. Vannater, a prominent Chillicothe banker, spent Wednesday in Portsmouth inspecting properties on which his bank is making loans.

At Auto Show.

Oscar Wilhelm, local agent for the Nyberg Automobile Company of Anderson, Ind., went to Cincinnati Thursday to take in the big auto show.

Catalogue Almost Ready.

The Excelsior Shoe Company will soon issue their spring catalogue. Six thousand copies will be printed as they will be mailed to all parts of the world. The catalogue is the most complete the firm has ever issued.

HOMINY FEED
For Cattle and Hogs

Now selling at $1.10 per sack at the mill

INDEPENDENT HOMINY COMPANY
Thirteenth and Gay Sts.

THE gift of a HOWARD Watch has been the deciding event in many a young man's career.

The HOWARD breeds habits of punctuality—of decision—of attention to details. Unconsciously a man begins to live up to his watch.

The leaders in America's progress have been proud to rely on the HOWARD.

Every HOWARD is made and adjusted as a *fine* watch. Cased and timed in its own case before leaving the factory.

Printed ticket *fixes* the price—$35 to $150. Let us show you this distinctive watch.

W. L. WILHELM
507 CHILLICOTHE

THE "BEST EVER" SHOW IS COMING

Cuddle up a little closer!

The management of the Grand made the announcement Thursday that they have booked the "Three Twins" for an engagement at the local play-house on Easter Monday, March 24.

Back of the booking is the story of considerable pique on the part of the managers of the Grand. It has been the custom of the managers to inquire of patrons how they liked their shows. Times without number patrons have answered "Pretty good show, but not so good as "Three Twins." Neither of the local managers has ever seen the "Three Twins," and allied to the pique over the "Best Ever" answer was the curiosity to see a show so pleasantly remembered. The only company out this year is the big city company, and a month ago the local managers saw where it was playing at New Orleans, and would go from there to Birmingham a week, then to Memphis. Believing there was a chance to get the attraction, they wrote about as follows: "Everybody in Portsmouth compares musical comedies with Three Twins. We have had hundreds of requests to bring it back. We want to see it, too. How about it?"

The negotiations resulted in the contract arriving this morning. It is expected that all Grand records will be broken for the attraction, as the company that will appear here is one of the best that ever played Three Twins and has been appearing in the big cities only.

Goes To Chicago.

Dr. A. R. Moore, of Gallia street, has gone to Chicago, where he will take a three weeks' postgraduate course in medicine.

OLD STORY—COAL OIL

Mrs. Joseph Brooks, of Mill street, was severely burned about the arms and hands Thursday morning when she attempted to start a fire with coal oil. A small can which she held in her hands, caught fire and also was soon enveloped in a sheet of flame. Her dress caught fire, but Mrs. Brooks succeeded in smothering the flames before any real damage was entailed.

Wooten Case Is Up, Expect Indictment

Many persons, laboring under the erroneous impression that Jack Wooten was to be placed on trial for his life on the charge of murdering Lot McCumber and Myrtle Wooten, assembled in the common pleas court-room Thursday morning. They seemed greatly disappointed when they learned that it was only the grand jury which was to meet to probe the case.

At 10 o'clock the grand jury convened and the court called attention to the homicidal case at hands, referring to the charges against Jack Wooten. Shortly after going to its room the grand jury was excused until 1 o'clock, when it reconvened and began the consideration of some minor cases. The Wooten case will be taken up Friday, it is said.

What Cures Eczema?

We have had so many inquiries lately regarding Eczema and other skin diseases, that we are glad to make our answer public. After careful investigation we have found that a simple wash of Oil of Wintergreen, as compounded in D.D.D. Prescription, can be relied upon. We would not make this statement to our patrons, friends and neighbors unless we were sure of it. Although there are many so-called Eczema remedies sold, we ourselves unhesitatingly recommend D.D.D. Prescription.

Drop into our store today and let us tell you how we back our opinion with a money-back guarantee. Ask us also about D.D.D. Soap. It helps.

Fisher & Streich, Druggists.

ARROW COLLARS
WITH CLOSE FITTING TOPS
WINTON 2½c. ADRIAN 2½ inc.
Doz. 2 for 25c. Cluett, Peabody & Co.

Niece Gets Estate

Ignoring his son and daughter almost completely in his will, the late Chas. White, has bequeathed his property on Chillicothe street to his niece, Mrs. Ida Baker. Susan Fleming, a daughter, John White, a son and Jennie Austin were given $1 each.

I. O. O. F. Will Meet.

Orient Encampment, I. O. O. F., will meet tonight in their hall, at the corner of 12th and Court streets for degree work.

Goes To Oak Hill.

John E. Jones, who recently disposed of his interest in the Lynn & Jones grocery, Twelfth and Offnere streets, has gone to Oak Hill, where he will look after his hardware store.

Catarrh and Cold in Head

Can be relieved quick. Get a 25 or 50 cent tube of sanitary

KONDON'S Catarrhal Jelly

The first dropper-full will do good. Money back if it doesn't. Sample free if you write quick.

KONDON MFG. CO., Minneapolis, Minn.

PURE ICE CREAM

Made fresh every day. Delivered to any part of the city

GEO. W. FREUND
The Druggist
Corner Gallia and Offnere

Woman's Danger Signals

Hot flashes—dizziness, fainting spells, headache, bearing-down feeling and ills of a kindred nature—are nature's danger signals. The female disturbance or irregularity back of these calls for help, should have immediate care and attention. Otherwise the delicate female constitution soon breaks down.

Dr. Pierce's **Favorite Prescription**

for more than 40 years has been lending its health restoring aid to thousands of women year after year throughout its long life.

This wonderfully successful remedy imparts strength to the entire system—particularly to the organs distinctly feminine. Nerves are refreshed. The "stale", overworked business woman, the run-down house-wife, and the weary care-worn mother of a family—all will gain strength from this famous prescription which 40 years has demonstrated its effectiveness—in liquid or tablet form.

SOLD BY DEALERS IN MEDICINES.

Write Dr. R. V. Pierce's Specialists at the Invalids' Hotel—Correspondence Strictly Confidential—and no charge.

Dr. Pierce's Pleasant Pellets regulate and invigorate stomach, liver and bowels. Sugar-coated tiny granules—easy to take as Candy.

Plenty of Style, but only One Standard of Value

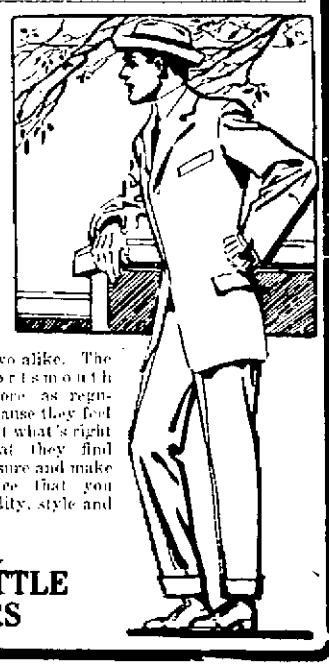

Type in the paper does scant justice to our nobby line of suitings. The range is wide to select from.

Greys, Blue Serges, Fancy Worsteds, Tans, and Browns

—just received and no two alike. The stylish dressed men of Portsmouth tread the path to this store as regularly as a clock ticks because they feel safe in the knowledge that what's right in men's clothing is what they find here. We take your measure and make your Suits with confidence that you will be pleased with quality, style and price.

...THE... THREE LITTLE TAILORS

Storage and Packing

First-class accommodation at reasonable rates for storing household goods.

Expert furniture packers and shippers.

Portsmouth Storage & Auction Co.
48 Gallia St. Home phone 401

28,000 Eyes

have been successfully fitted by our optical department. This is a great tribute to our skill, knowledge and care, for eyesight is the most precious of the senses. Being so, it is not to be entrusted to anyone but a competent and able refractionist.

We experience great success in handling industrial eye-strain, such as is developed by constant, close use of the eyes. Such eye-strain is all the more serious if neglected, and we urge you to bring your case to our attention at once.

Albert Zoellner
JEWELER
Third and Chillicothe

MADE CLEAN — SOLD CLEAN

HOERTH'S Domestic Bread

MADE WITH MILK

From the Oven to You without being touched by Hand

SANITARY — APPETIZING

For Sale by All Conscientious Grocers or at Our Establishment, 1914 Gallia Street.